

PLAT OF SURVEY

Prepared for: STEVE DAVIS

H:\PLAT\T4NR2W\22\18s102-DAVIS
CREW: SW AUSTIN DRAWN BY: AJ AUSTIN

JUN 06 2018

41026

SURVEYOR'S CERTIFICATE:

I, Aaron J. Austin, Professional Wisconsin Land Surveyor, hereby certify:
That the East-West 1/4 line of Section 22 was surveyed, mapped and monumented as shown on this plat by me or under my direct supervision and field work was completed on 5-7-2018.
That this survey was prepared under the instructions of Steve Davis.
That this survey complies with Chapter A-E 7 of the Wisconsin Administrative Code and to the best of my knowledge and belief, this plat is an accurate representation thereof.
That all plans that do not show a seal imprint in red ink may contain unauthorized alterations.
The certification contained on this document shall not apply to any copies.

Dated this 21st day of May, 2018.

Aaron J. Austin
Aaron J. Austin, S. 2922

LEGEND

- ⊕ Section Corner—as designated
- 3/4" rebar found
- 3/4" x 18" rebar set with cap
- Boundary of Survey
- - - Centerline
- - - Right of Way line
- - - Previously surveyed line
- - - Section line
- *** Approximate fence

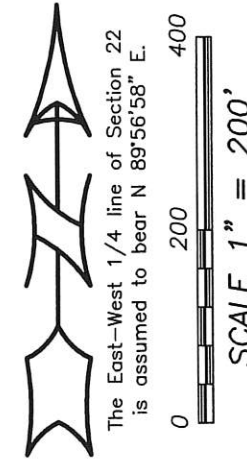

The East-West 1/4 line of Section 22 is assumed to bear N 89°56'58" E.

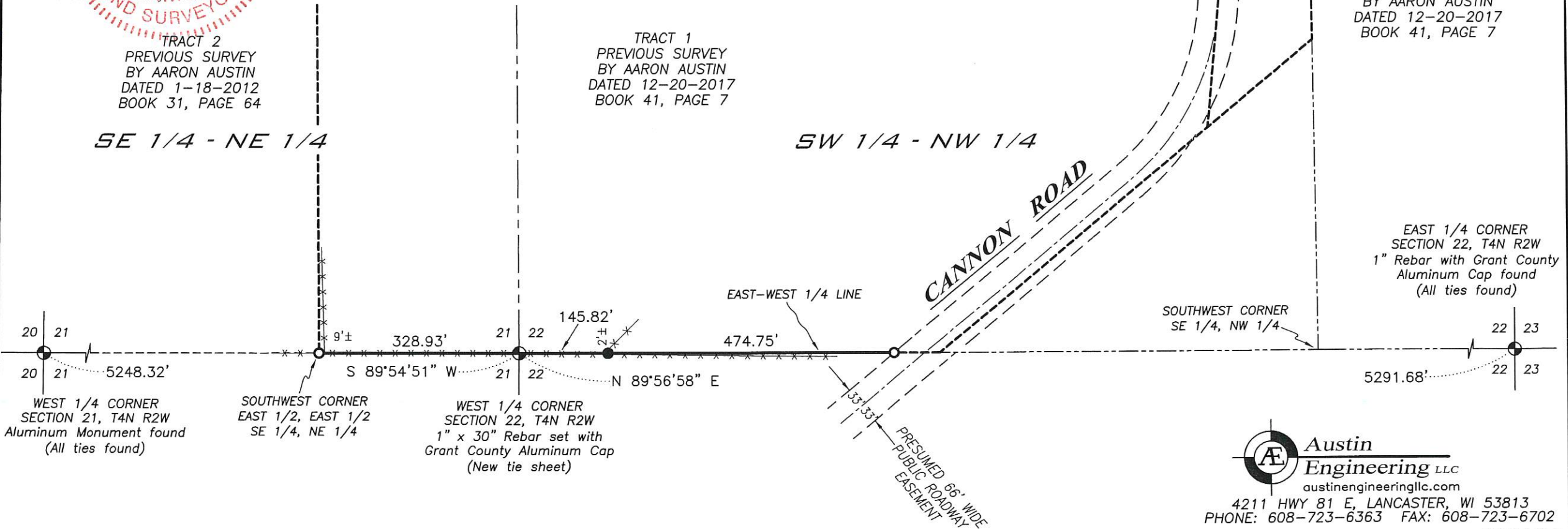

Austin Engineering LLC
 austinengineeringllc.com
 4211 HWY 81 E, LANCASTER, WI 53813
 PHONE: 608-723-6363 FAX: 608-723-6702