

PLAT OF SURVEY

LEGEND

- ⊙ Section Corner—as designated
- ◆ 7/16" x 1 3/16" x 4' Wood lath set
- 3/4" rebar found
- ⊙ PK Nail found
- () Recorded as
- Boundary of Survey
- - - Section line
- - - Right of Way line
- - - Centerline
- - - Previous survey line
- - - Approximate centerline stream

0 200 400

SCALE 1" = 200'

EAST 1/4 CORNER
SECTION 4, T6N R3W
1" Rebar found with Grant
County Aluminum Cap

The East line of the SE 1/4 of Section 4
is assumed to bear N 00°29'05" E.

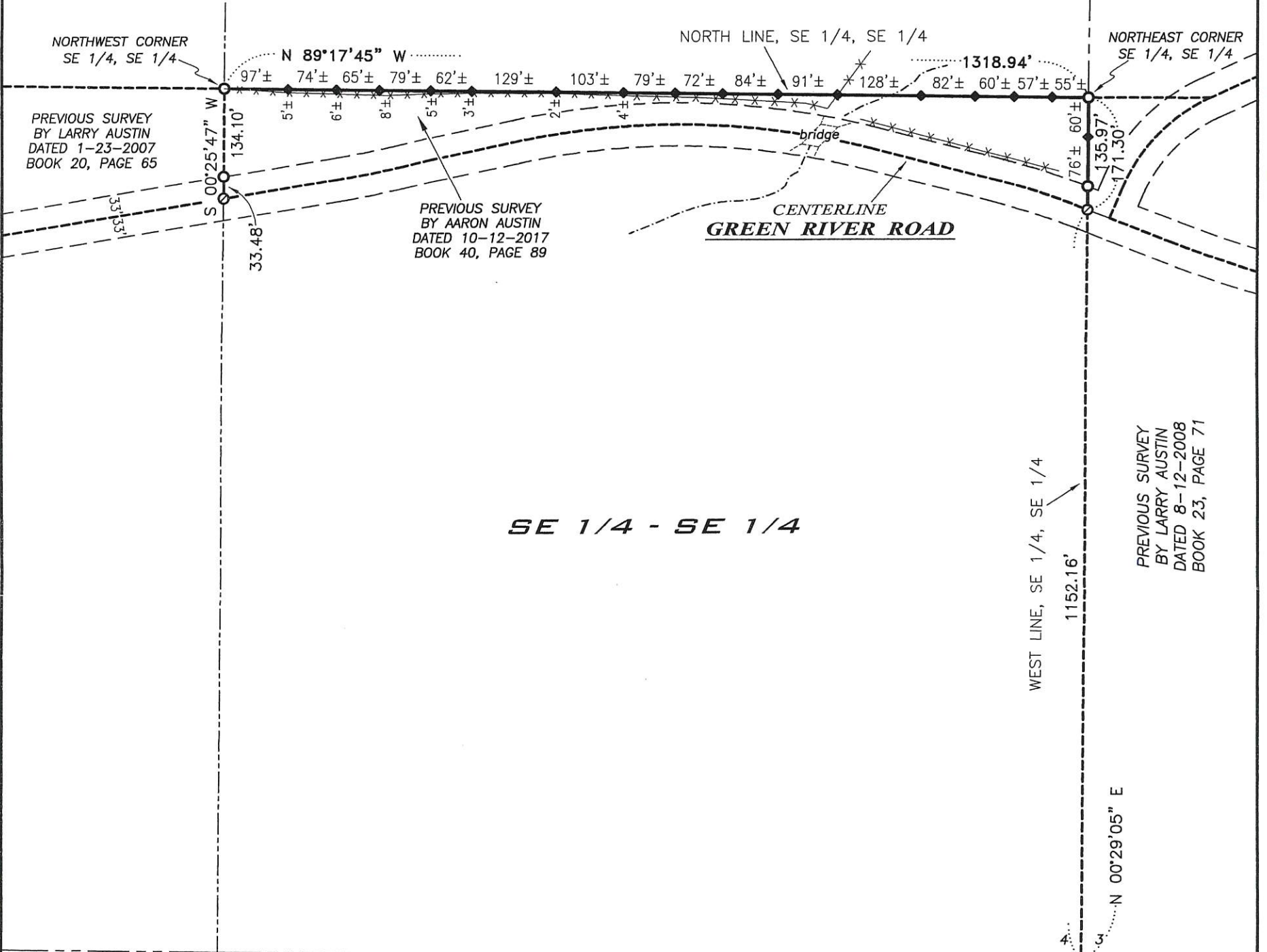

41078

MAY 14 2018

SURVEYOR'S CERTIFICATE:

I, Aaron J. Austin, Professional Wisconsin Land Surveyor, hereby certify:

That the North line of the Southeast Quarter (SE 1/4) of the Southeast Quarter (SE 1/4) and part of the East line of the Southeast Quarter (SE 1/4) of the Southeast Quarter (SE 1/4) of Section 4, Township 6 North, Range 3 West of the 4th P.M., Town of Mount Ida, Grant County, Wisconsin was surveyed, mapped and monumented as shown on this plat by me or under my direct supervision and the field work was completed on 5-8-2018, That this survey was prepared under the instructions of Claude Kazanski. That this survey complies with Chapter A-E 7 of the Wisconsin Administrative Code and to the best of my knowledge and belief, this plat is an accurate representation thereof. That all plans that do not show a seal imprint in red ink may contain unauthorized alterations. The certification contained on this document shall not apply to any copies.

Dated this 9th day of May, 2018.

Aaron J. Austin
Aaron J. Austin, S-2922

SURVEYOR'S NOTES:

Fences shown on this survey were measured at random locations. The fence may meander between fence corners and are shown for reference only. Possession and occupational rights MAY have been acquired to the fence and it is not known if the fence is a fence of convenience or if it is intended to mark the boundary. This survey was prepared with the intent of following the lines shown and described hereon. Surveyor has made no investigation for easements of record, encumbrances, restrictive covenants, ownership title evidence except as specifically shown on this plat. No distance should be assumed by scaling. No improvements have been located unless shown and noted. No representation as to ownership, use or possession should be hereon implied. Refer to abstract, title or local ordinances for any additional restriction, easements or building setback lines. No abstract, nor title commitment, nor results of title searches were furnished to the surveyor.

SOUTHEAST CORNER
SECTION 4, T6N R3W
1" Rebar found with Grant
County Aluminum Cap



Prepared for: **CLAUDE KAZANSKI**

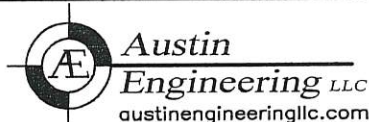

4211 HWY 81 E, LANCASTER, WI 53813
PHONE: 608-723-6363 FAX: 608-723-6702

JOB NO: 18S051
H:\CRD\18S051
H:\PLAT\T6NR3W\04\18s051-KAZANSKI

FIELDBOOK: TDSR
DRAWN BY: AJ AUSTIN
CREW: SHANE AUSTIN