

# PLAT OF SURVEY

FOR: CRAPP FARMS PARTNERSHIP LLC.

SHEET 1 OF 1  
 JOB ID: 1803121B  
 FIELD: MGR  
 DWG. BY: MGR  
 FIELD WORK COMPLETED 3/12/2018

## LINE DESCRIPTION:

The north line of a survey by Larry Austin dated 4/10/2003; located in the SE 1/4 of the NW 1/4, the SW 1/4 of the NE 1/4 and the SE 1/4 of the NE 1/4 of Section 3, T3N, R3W, Town of Potosi, Grant County, Wisconsin, to wit:

Commencing at the E 1/4 corner of said Section 3; thence N 88°50'25" W, 594.60' along the east-west 1/4 line; thence N 1°36'07" E, 480.00' to the beginning of said north line; thence N 87°13'11" W, 634.96'; thence N 2°55'50" E, 8.69'; thence S 89°58'28" W, 372.41'; thence N 85°43'07" W, 883.85'; thence N 23°08'18" W, 329.75'; thence N 87°38'37" W, 351.11' to the end of said north line.

## SURVEYOR'S CERTIFICATE:

I hereby certify that I have made a survey according to the instructions and/or description furnished me and that the plat drawn is a correct representation of that survey to the best of my knowledge and belief.

*Michael G. Rochon*  
 Michael G. Rochon, PLS No. S-2767      3/27/2018      Date

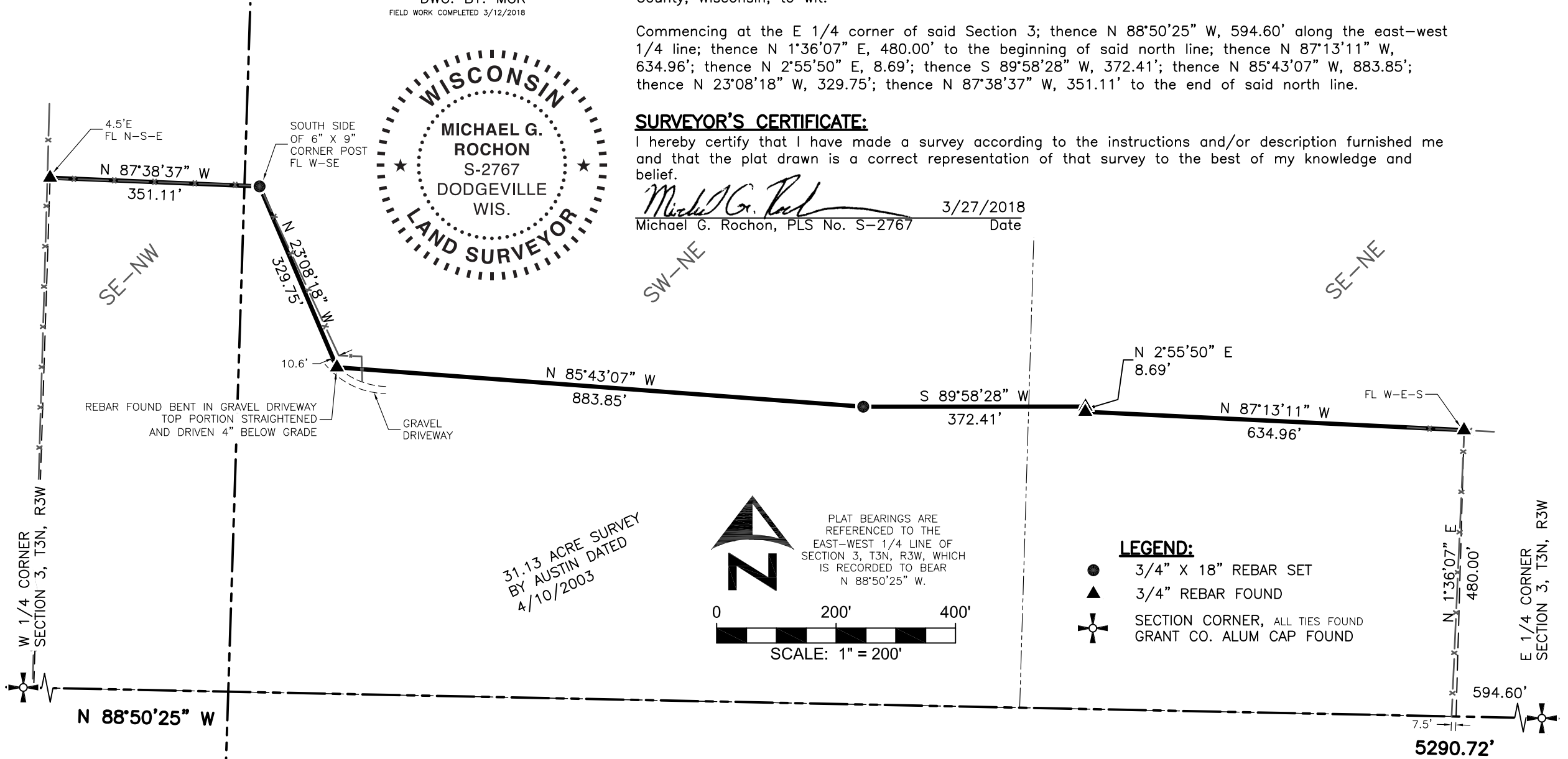

31.13 ACRE SURVEY  
 BY AUSTIN DATED  
 4/10/2003



PLAT BEARINGS ARE REFERENCED TO THE EAST-WEST 1/4 LINE OF SECTION 3, T3N, R3W, WHICH IS RECORDED TO BEAR N 88°50'25" W.



SCALE: 1" = 200'

### LEGEND:

- 3/4" X 18" REBAR SET
- ▲ 3/4" REBAR FOUND
- ✦ SECTION CORNER, ALL TIES FOUND GRANT CO. ALUM CAP FOUND

**RECEIVED**      41077  
 By Land Information Office at 2:00 pm, May 09, 2018



**FULLCIRCLE**  
 ENGINEERING & SURVEYING

3462 Spring Valley Road | Dodgeville, WI 53533  
 608-935-0294 | www.fullcircleES.com