

# PLAT OF SURVEY

41073  
MAY 04 2018



## LEGEND

- Section Corner—as designated (All ties found unless noted otherwise)
- 3/4" x 18" rebar set with cap
- + No monument set
- Boundary of Survey
- Section line
- Centerline
- Right of Way
- \*\*\*\*\* Existing fence

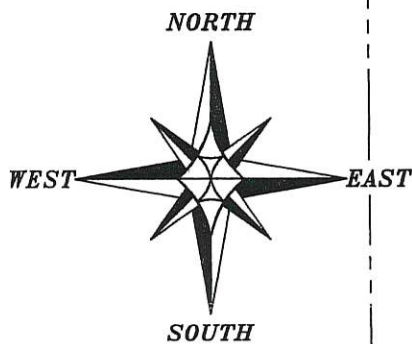

The East line of the NE 1/4 of Section 26 is assumed to bear S 00°44'50" E.

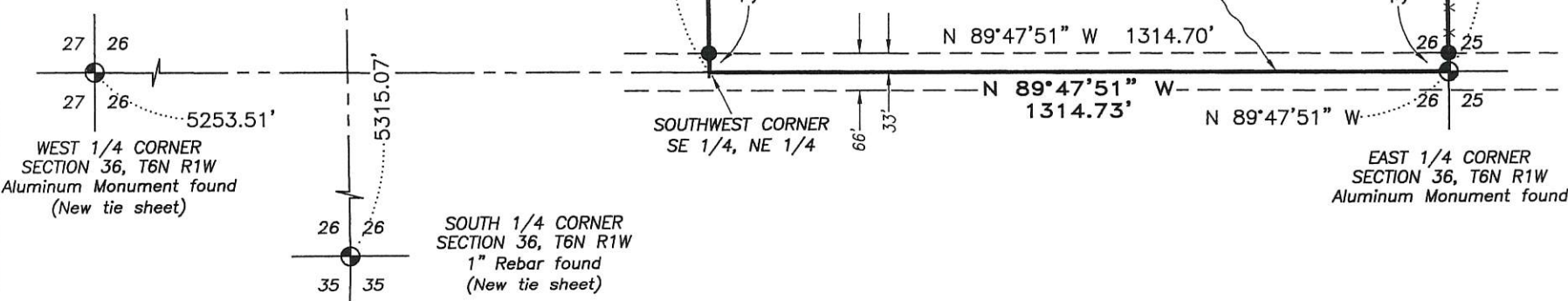
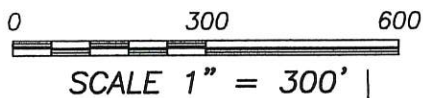

**DESCRIPTION PROVIDED:** Property described in Volume 1119, Page 27 recorded as Document No. 693528, Grant County Registry and being described as follows:  
The NE 1/4 of the NE 1/4 and the SE 1/4 of the NE 1/4 of Section 26, Township 6 North, Range 1 West, in the Town of Wingville, Grant County, Wisconsin.

**SURVEYOR'S CERTIFICATE:**  
I, Aaron J. Austin, Professional Wisconsin Land Surveyor, hereby certify:  
That the above description was surveyed, mapped and monumented as shown on this plat by me or under my direct supervision and the field work was completed on 4-26-2018.  
That this survey was prepared under the instructions of Sally Kupkovits.  
That this survey complies with Chapter A-E 7 of the Wisconsin Administrative Code and to the best of my knowledge and belief, this plat is an accurate representation thereof.  
Dated this 26th day of April, 2018.

*Aaron J. Austin*  
Aaron J. Austin, S-2922  
All plans that do not show a seal imprint in red ink may contain unauthorized alterations. The certification contained on this document shall not apply to any copies.

**SURVEYOR'S NOTES:**  
Fences shown on this survey were measured at random locations. The fence may meander between fence corners and are shown for reference only. Possession and occupational rights MAY have been acquired to the fence and it is not known if the fence is a fence of convenience or if it is intended to mark the boundary. This survey was prepared with the intent of following the lines shown and described hereon. Surveyor has made no investigation for easements of record, encumbrances, restrictive covenants, ownership title evidence except as specifically shown on this plat. No distance should be assumed by scaling. No improvements have been located unless shown and noted. No representation as to ownership, use or possession should be hereon implied. Refer to abstract, title or local ordinances for any additional restriction, easements or building setback lines. No abstract, nor title commitment, nor results of title searches were furnished to the surveyor.



Prepared for: **JOAN DOCKERY TRUST**

JOB NO: 18s050  
H:\CRD\18s050  
H:\PLAT\T6NR1W\26\18S050-DOCKERY

FIELDBOOK: TDSR  
DRAWN BY: AJ AUSTIN  
CREW: SHANE AUSTIN