

41063

PLAT OF SURVEY

LEGEND

- 3/4" rebar found
- △ 1" diameter iron pipe found
- 7/16" x 1 3/16" x 4" Wood lath set
- () Recorded as
- Boundary of Survey
- Lot 1, CSM 1285 line
- Previous surveyed line
- Right of Way
- Centerline

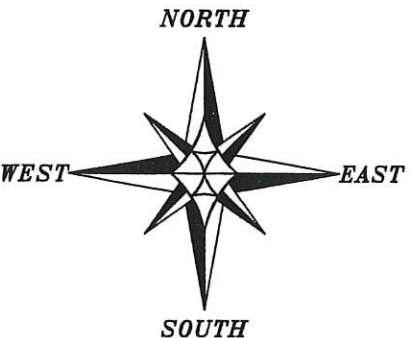
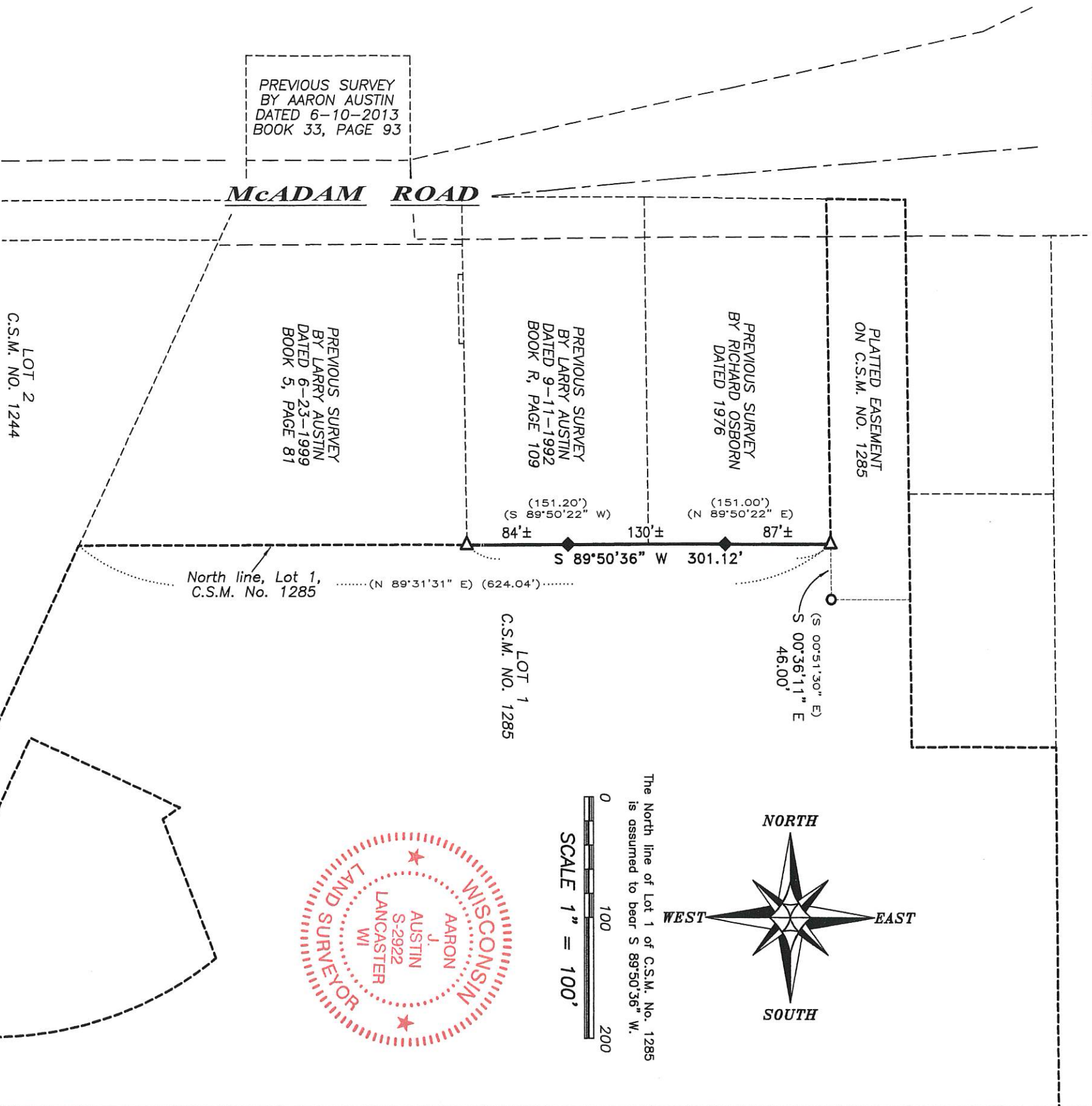

The North line of Lot 1 of C.S.M. No. 1285 is assumed to bear S 89°50'36" W.

SCALE 1" = 100'



SURVEYOR'S CERTIFICATE:
I, Aaron J. Austin, Professional Wisconsin Land Surveyor, hereby certify:

That a part of the North line of Lot 1 of Certified Survey Map No. 1285, recorded in Volume 11 of Certified Survey Maps on Page 335 as Document No. 693440, Grant County Registry was surveyed, mapped and monumented as shown on this plat by me or under my direct supervision and the field work was completed on 4-17-2018.
That this survey was prepared under the instructions of Paul Wantschik.
That this survey complies with Chapter A-E 7 of the Wisconsin Administrative Code and to the best of my knowledge and belief, this plat is an accurate representation thereof.
That all plans that do not show a seal imprint in red ink may contain unauthorized alterations.
The certification contained on this document shall not apply to any copies.

Dated this 18th day of April, 2018.

Aaron J. Austin
Aaron J. Austin, S-2922

LOT 1
C.S.M. NO. 1244

LOT 2
C.S.M. NO. 1244

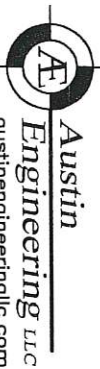

Austin Engineering LLC
austineengineeringllc.com
4211 HWY 81 E, LANCASTER, WI 53813
PHONE: 608-723-6363 FAX: 608-723-6702

Prepared for: PAUL WANTSCHIK

JOB NO: 18S038
H:\CRD\18S038
H:\PLAT\12NR2W\22\18S038-WANTSCHIK

FIELDBOOK: TDSR
DRAWN BY: AJ AUSTIN
CREW: SHANE AUSTIN