

PLAT OF SURVEY

REFERENCE LINE DESCRIPTION:

Commencing at the Southwest corner of Section Eight (8), Township Three (3) North, Range Five (5) West of the 4th P.M., Town of Cassville, Grant County, Wisconsin;
 thence South 89° 35' 31" East 867.77 feet;
 thence South 00° 07' 41" East 307.07 feet to the point of beginning;
 thence North 00° 07' 41" West 1846.58 feet;
 thence North 89° 42' 52" West 1266.20 feet to the terminus point.

SURVEYOR'S CERTIFICATE:

I, Aaron J. Austin, Professional Wisconsin Land Surveyor, hereby certify:
 That the above description was surveyed, mapped and monumented as shown on this plat by me or under my direct supervision and the field work was completed on 3-30-2018.
 That this survey was prepared under the instructions of Joe Eckstein.
 That this survey complies with Chapter A-E 7 of the Wisconsin Administrative Code and to the best of my knowledge and belief, this plat is an accurate representation thereof.
 That all plans that do not show a seal imprint in red ink may contain unauthorized alterations.
 The certification contained on this document shall not apply to any copies.

Dated this 3rd day of April, 2018.

Aaron J. Austin
 Aaron J. Austin, S-2922
 LAND SURVEYOR

LEGEND

- ⊕ Section Corner—as designated
- 3/4" rebar found
- ◆ Electric fence post/wood lath
- Boundary of Survey
- - - Section/40 line
- Centerline
- - - Previous surveyed line
- - - Right of Way

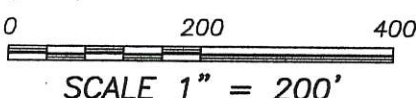
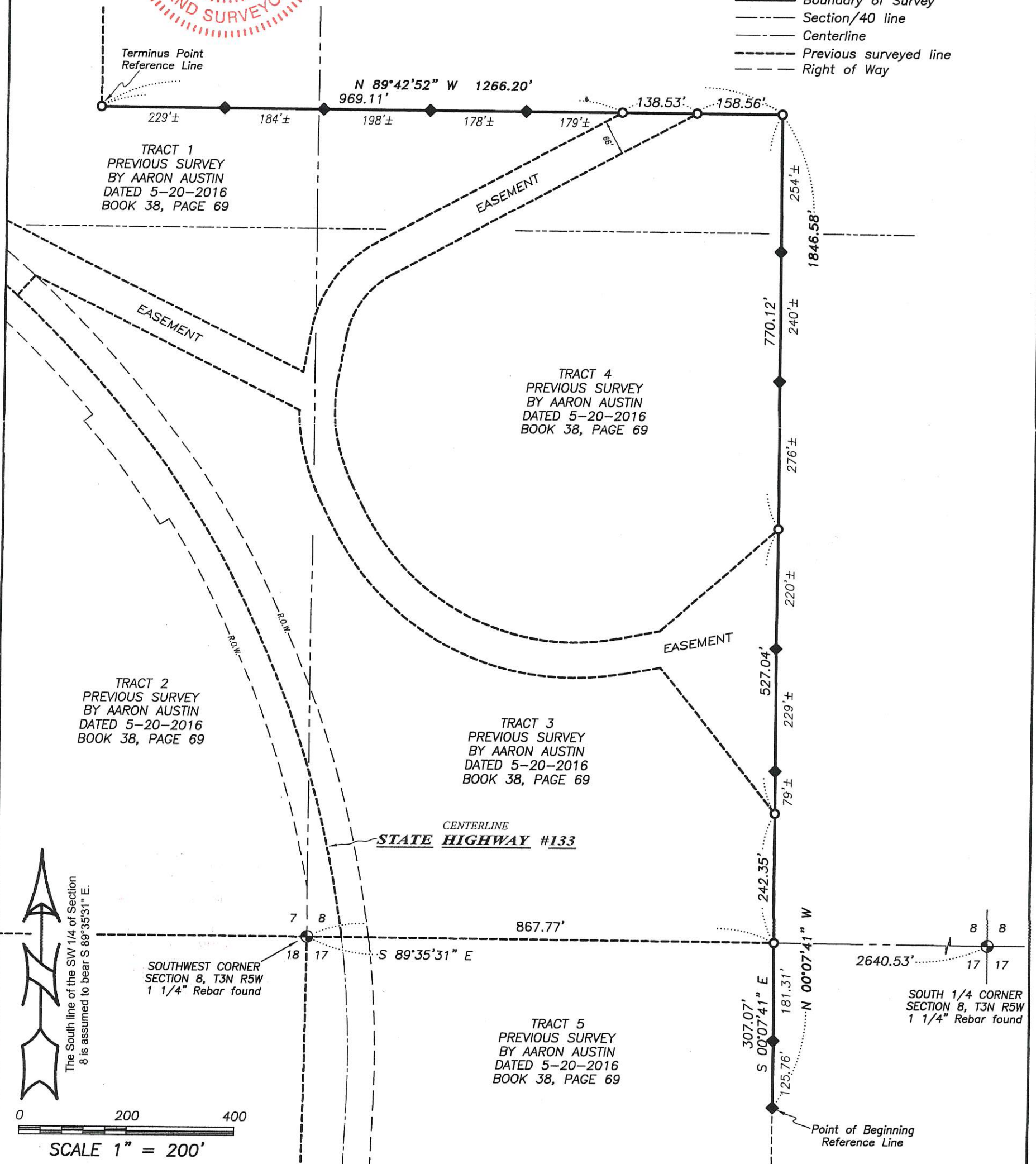

Austin Engineering LLC
 austinengineeringllc.com
 4211 HWY 81 E, LANCASTER, WI 53813
 PHONE: 608-723-6363 FAX: 608-723-6702

Prepared for: JOE ECKSTEIN

JOB NO: 17s194
 H:\CRD\17s194
 H:\PLAT\T3NR5W\07\17S194-ECKSTEIN

FIELDBOOK: TDSR
 DRAWN BY: AJ AUSTIN
 CREW: SHANE AUSTIN

4105Z