MAR 2 1 2018

41045

# SITE MAP

Prepared for: FASD COMMUNITIES

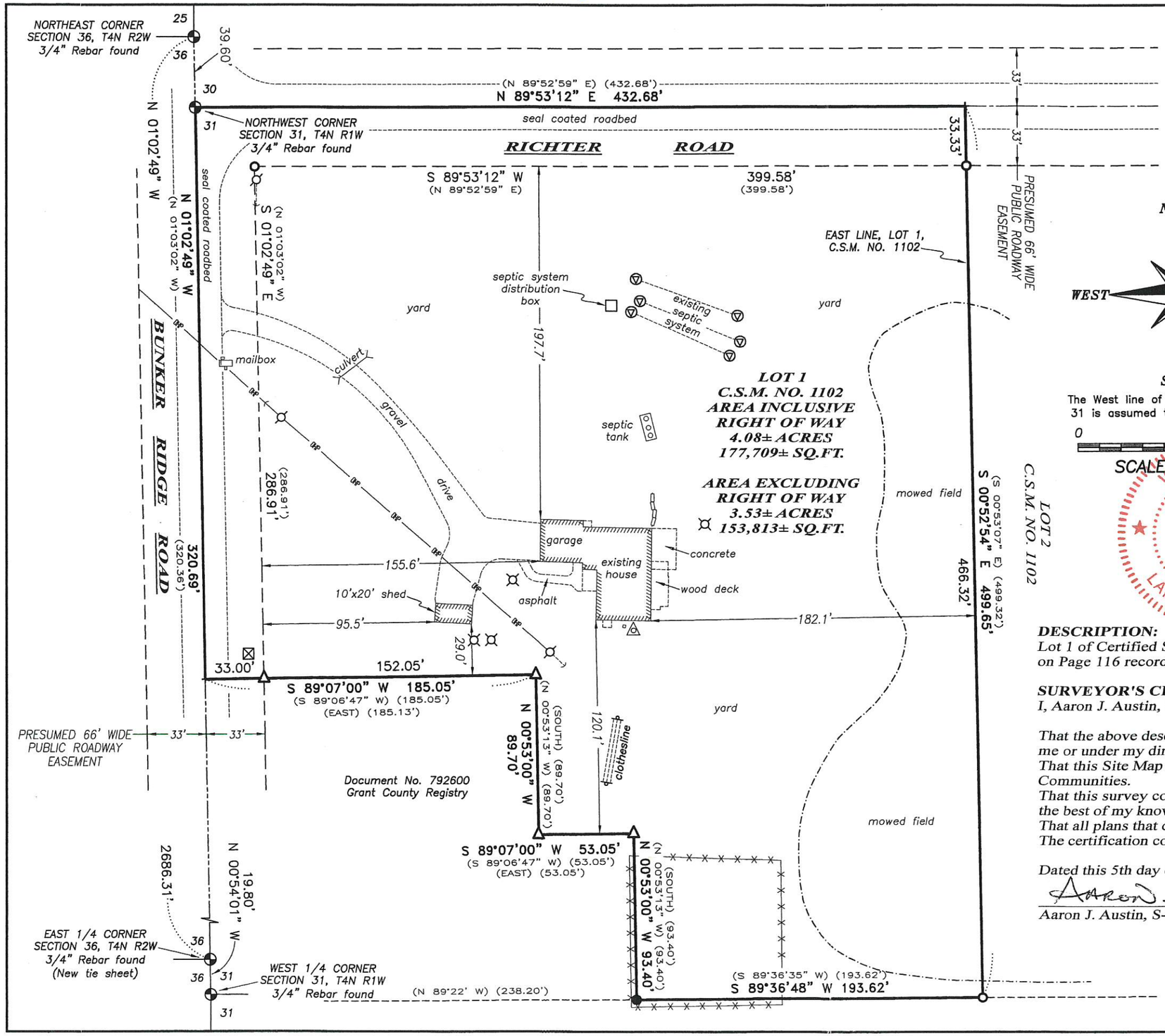


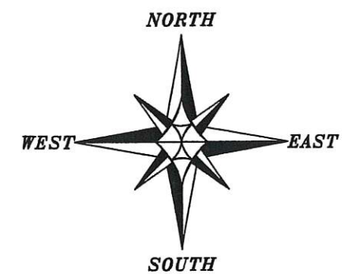


The West line of the NW 1/4 of Section 31 is assumed to bear N 01°02'49" W.

0 60 120

SCALE 1" = 60'

WISCONSIN
AARON J. AUSTIN
S-2922
LANCASTER WI
LAND SURVEYOR

## LEGEND

- Section Corner–as designated All witness corners found
- 3/4" rebar found
- 1" diameter iron pipe found
- 3/4" x 18" rebar set with cap
- + No monument set
- ( ) Recorded as
- [ ] Property described in Document Number, Grant County Registry
- T.V. Antenna
- Septic distribution box
- Septic System vent
- Telephone pedestal
- Utility pole and guy anchor
- Light pole
- Boundary of Survey
- Existing Improvement–as labeled
- Section line
- Centerline
- Right of Way
- Deed line
- Field line
- Retaining Wall
- Existing fence
- Overhead power line

**DESCRIPTION:**
Lot 1 of Certified Survey Map Number 1102 recorded in Volume 9 of Certified Survey Maps on Page 116 recorded as Document Number 669916, Grant County Registry.

**SURVEYOR'S CERTIFICATE:**
I, Aaron J. Austin, Professional Wisconsin Land Surveyor, hereby certify:

That the above description was surveyed, mapped and monumented as shown on this plat by me or under my direct supervision and field work was completed on 3-5-2018.
That this Site Map was prepared under the instructions of Gigig Davidson of FASD Communities.
That this survey complies with Chapter A-E 7 of the Wisconsin Administrative Code and to the best of my knowledge and belief, this plat is an accurate representation thereof.
That all plans that do not show a seal imprint in red ink may contain unauthorized alterations.
The certification contained on this document shall not apply to any copies.

Dated this 5th day of March, 2018.

Aaron J. Austin, S-2922


Austin Engineering LLC
austinengineeringllc.com
4211 HWY 81 E, LANCASTER, WI 53813
PHONE: 608-723-6363 FAX: 608-723-6702


H:\PLAT\T4NR1W\31\18S030-FASD COMM
CREW: S. AUSTIN, O. AUSTIN DRAWN BY: AJ AUSTIN