

PLAT OF SURVEY

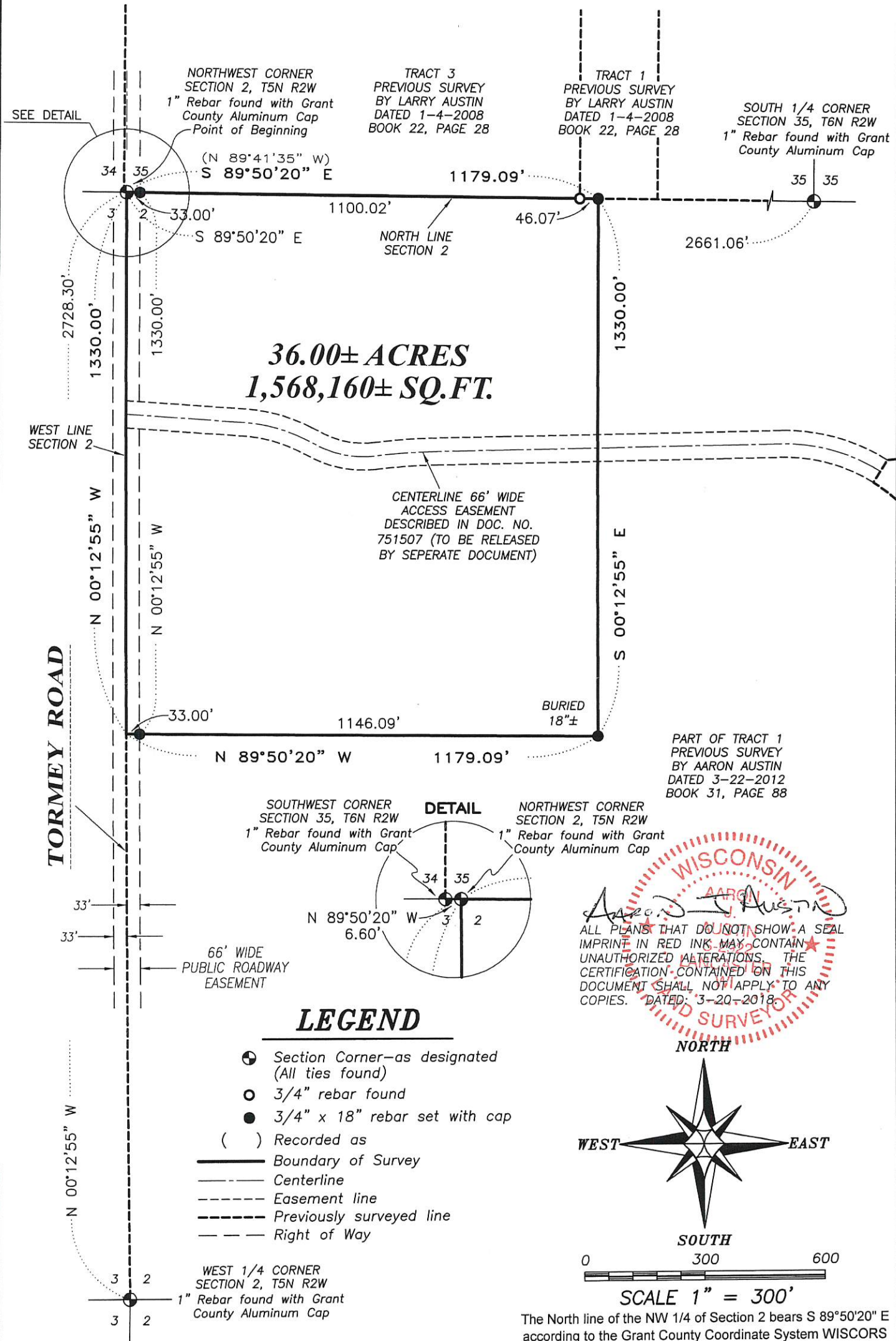

WISCONSIN
AARON AUSTIN
REGISTERED SURVEYOR

ALL PLANS THAT DO NOT SHOW A SEAL IMPRINT IN RED INK MAY CONTAIN UNAUTHORIZED ALTERATIONS. THE CERTIFICATION CONTAINED ON THIS DOCUMENT SHALL NOT APPLY TO ANY COPIES. DATED: 3-20-2018

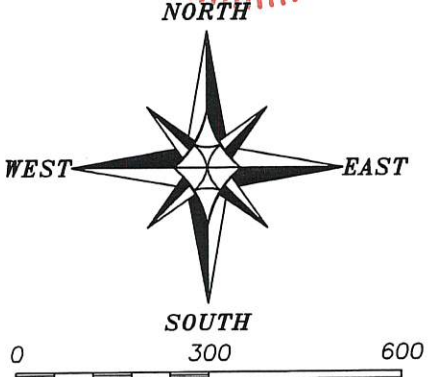

The North line of the NW 1/4 of Section 2 bears S 89°50'20" E according to the Grant County Coordinate System WISCORS NAD 83 (2011) which was determined by G.P.S. observation.

41039

PLAT OF SURVEY

DESCRIPTION:

Located in the Northwest Quarter (NW 1/4) of the Northwest Quarter (NW 1/4) of Section Two (2), Township Five (5) North, Range Two (2) West, Town of Liberty, Grant County, Wisconsin, containing 36.00 acres, more or less, and being described as follows:

Commencing at the Northwest corner of said Section 2, said corner marking the point of beginning; thence South 89° 50' 20" East 1179.09 feet along the North line of said Section 2; thence South 00° 12' 55" East 1330.00 feet; thence North 89° 50' 20" West 1179.09 feet to the West line of said Section 2; thence North 00° 12' 55" West 1330.00 feet along the West line of said Section 2 to the point of beginning.
Tract being subject to any and all easements of record and/or usage.

SURVEYOR'S CERTIFICATE:

I, Aaron J. Austin, Professional Wisconsin Land Surveyor, hereby certify:

That the above description was surveyed, mapped and monumented as shown on this plat by me or under my direct supervision and field work was completed on 3-20-2018.
That this survey was prepared under the instructions of Dan Wierzba.
That this survey complies with Chapter A-E 7 of the Wisconsin Administrative Code and to the best of my knowledge and belief, this plat is an accurate representation thereof.
That all plans that do not show a seal imprint in red ink may contain unauthorized alterations.
The certification contained on this document shall not apply to any copies.

Dated this 20th day of March, 2018.

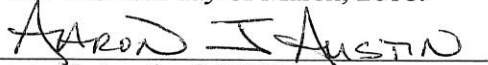
Aaron J. Austin, S-2922

SURVEYOR'S NOTES:

This survey was prepared with the intent of following the lines shown and described hereon. Surveyor has made no investigation for easements of record, encumbrances, restrictive covenants, ownership title evidence except as specifically shown on this plat. No distance should be assumed by scaling. No improvements have been located unless shown and noted. No representation as to ownership, use or possession should be hereon implied. Refer to abstract, title or local ordinances for any additional restriction, easements or building setback lines. No abstract, nor title commitment, nor results of title searches were furnished to the surveyor.



Prepared for: RESOURCE ENGINEERING ASSOC.

4211 HWY 81 E, LANCASTER, WI 53813
PHONE: 608-723-6363 FAX: 608-723-6702

JOB NO: 18s019
H:\CRD\18s019
H:\PLAT\T5NR2W\02\18s019-RESOURCE

FIELDBOOK: TDSR
DRAWN BY: AJ AUSTIN
CREW: SHANE AUSTIN