

PLAT OF SURVEY

WEST 1/4 CORNER
SECTION 27, T3N R3W
3/4" Rebar found

EAST 1/4 CORNER
SECTION 27, T3N R3W
Aluminum Monument found

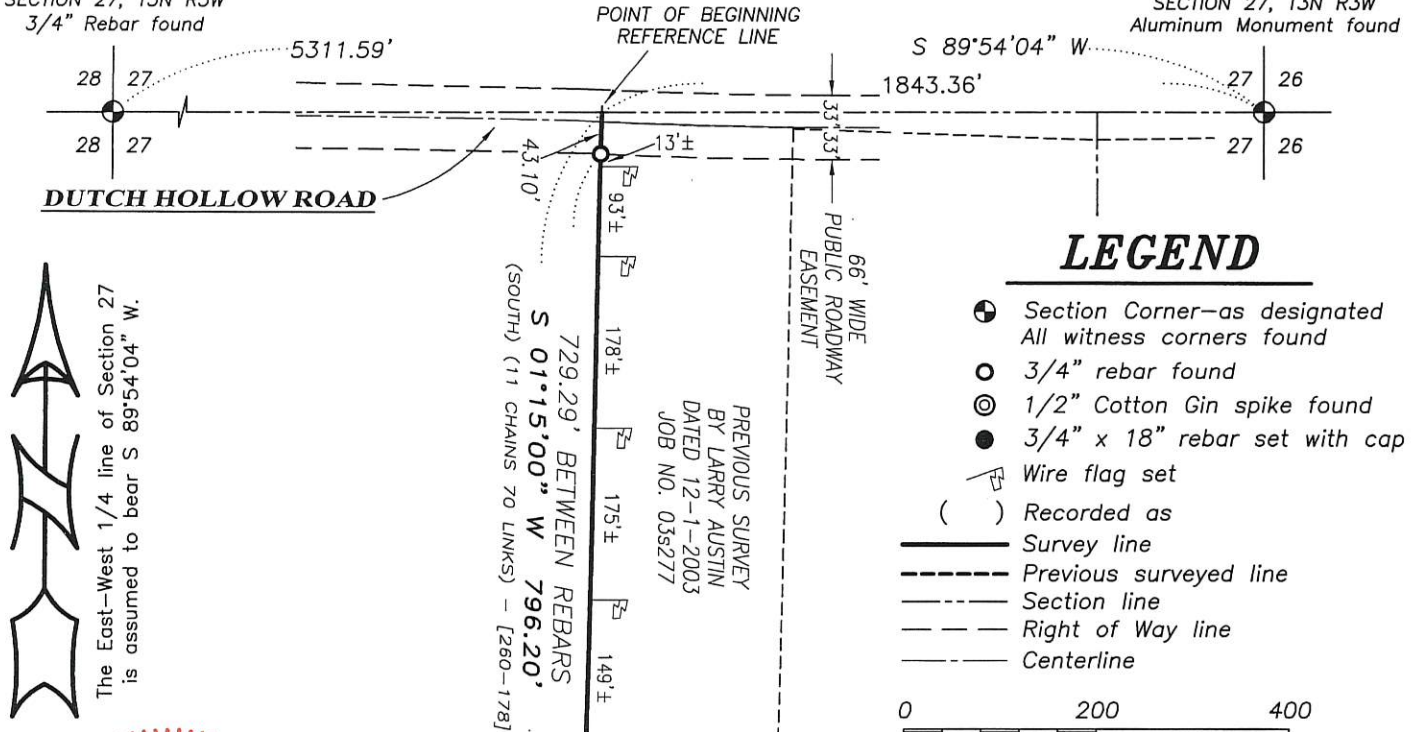

LEGEND

- ⊕ Section Corner—as designated
All witness corners found
- 3/4" rebar found
- ⊙ 1/2" Cotton Gin spike found
- 3/4" x 18" rebar set with cap
- ⚡ Wire flag set
- () Recorded as
- Survey line
- - - Previous surveyed line
- · - Section line
- - - Right of Way line
- · - Centerline



SCALE 1" = 200'

The East-West 1/4 line of Section 27
is assumed to bear S 89°54'04" W.

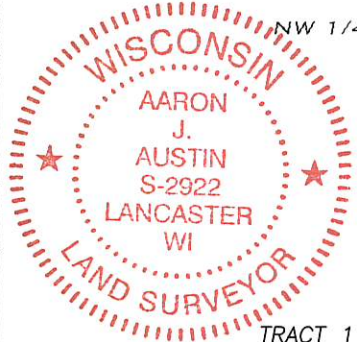

TRACT 1
PREVIOUS SURVEY
BY AARON AUSTIN
DATED 4-18-2013

REFERENCE LINE DESCRIPTION:

Commencing at the East Quarter (E 1/4) corner of Section Twenty-seven (27), Township Three (3) North, Range Three (3) West of the 4th P.M., Town of Potosi, Grant County, Wisconsin: thence South 89° 54' 04" West 1843.36 feet along the East-West Quarter (E-W 1/4) line of said Section 27 to the point of beginning; thence South 01° 15' 00" West 796.20 feet; thence South 37° 20' 00" East 993.30 feet to the terminus point.

SURVEYOR'S CERTIFICATE:

I, Aaron J. Austin, Professional Wisconsin Land Surveyor, hereby certify:
That the above description was surveyed, mapped and monumented as shown on this plat by me or under my direct supervision and field work was completed on 11-27-2017.
That this survey was prepared under the instructions of Richard Keene.
That this survey complies with Chapter A-E 7 of the Wisconsin Administrative Code and to the best of my knowledge and belief, this plat is an accurate representation thereof.
Dated this 30th day of December, 2017.

Aaron J. Austin
Aaron J. Austin, S-2922

All plans that do not show a seal imprint in red ink may contain unauthorized alterations. The certification contained on this document shall not apply to any copies.

Prepared for: RICHARD KEENE



Austin
Engineering LLC
austinengineeringllc.com

4211 HWY 81 E, LANCASTER, WI 53813
PHONE: 608-723-6363 FAX: 608-723-6702

JOB NO: 17s187
H:\CRD\17s187
H:\PLAT\T3NR3W\27\17s187-KEENE

FIELDBOOK: TDSR
DRAWN BY: AJ AUSTIN
CREW: SHANE AUSTIN