

PLAT OF SURVEY

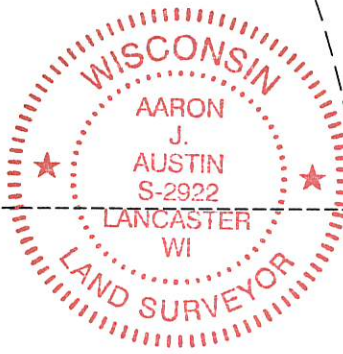

SURVEYOR'S CERTIFICATE:

I, Aaron J. Austin, Professional Wisconsin Land Surveyor, hereby certify:

That the above East line of Certified Survey Map No. 1559 was surveyed, mapped and monumented as shown on this plat by me or under my direct supervision and the field work was completed on 12-21-2017.

That this survey was prepared under the instructions of Russ Garich. That this survey complies with Chapter A-E 7 of the Wisconsin Administrative Code and to the best of my knowledge and belief, this plat is an accurate representation thereof.

That all plans that do not show a seal imprint in red ink may contain unauthorized alterations.

The certification contained on this document shall not apply to any copies.

Dated this 30th day of December, 2017.

Aaron J. Austin
Aaron J. Austin, S-2922

LEGEND

- 3/4" rebar found
- ▣ 4' Fiberglass electric fence post set
- Surveyed line
- - - Previously platted line
- - - Right of Way line
- - - Centerline



The East line of Certified Survey Map No. 1559 which bears N 00°01'02" W according to the Grant County Coordinate System WISCONS NAD 83 (2011) which was determined by G.P.S. observation.

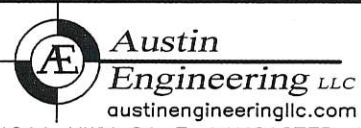
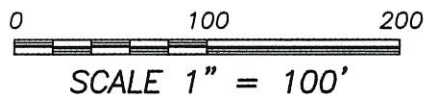
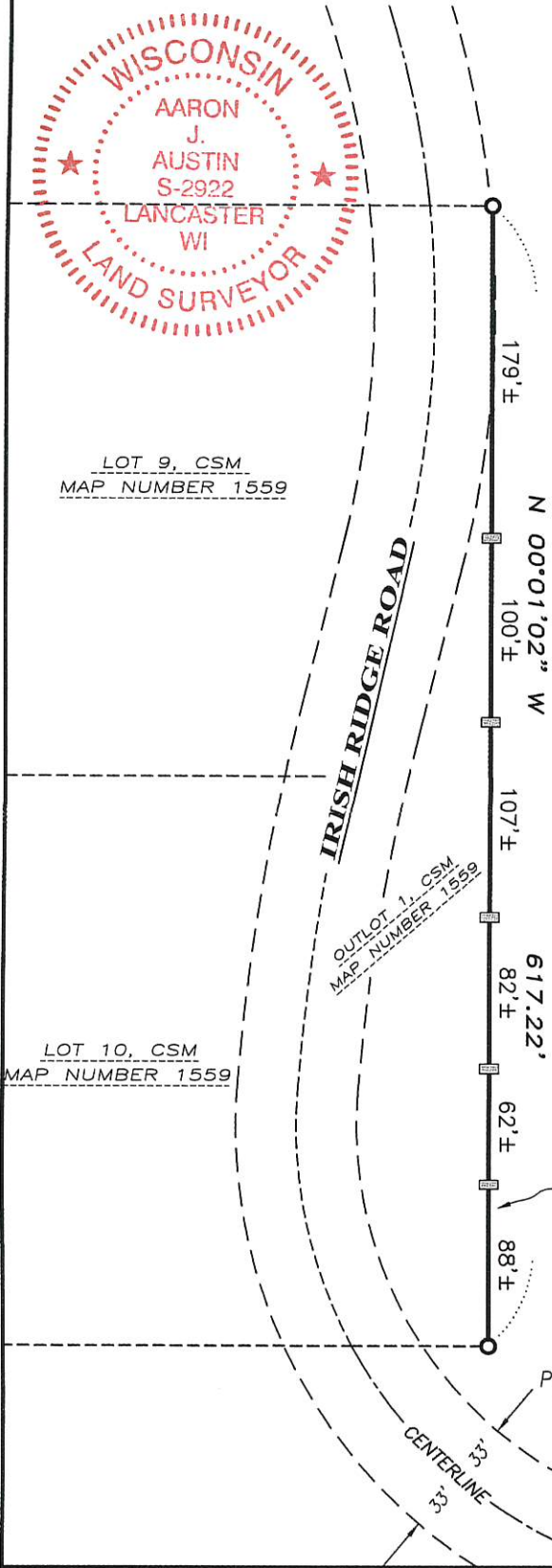

4211 HWY 81 E, LANCASTER, WI 53813
PHONE: 608-723-6363 FAX: 608-723-6702

Prepared for: RUSSELL GARICH

JOB NO: 17s201
H:\CRD\17s201
H:\PLAT\T7NR4W\34\17S201-GARICH

FIELDBOOK: TDSR
DRAWN BY: SW AUSTIN
CREW: SHANE AUSTIN