

PLAT OF SURVEY

LOT NINE (9) IN BLOCK FIFTEEN (15) OF PARKER'S ADDITION TO THE VILLAGE (NOW CITY) OF BOSCOBEL, GRANT COUNTY, WISCONSIN.

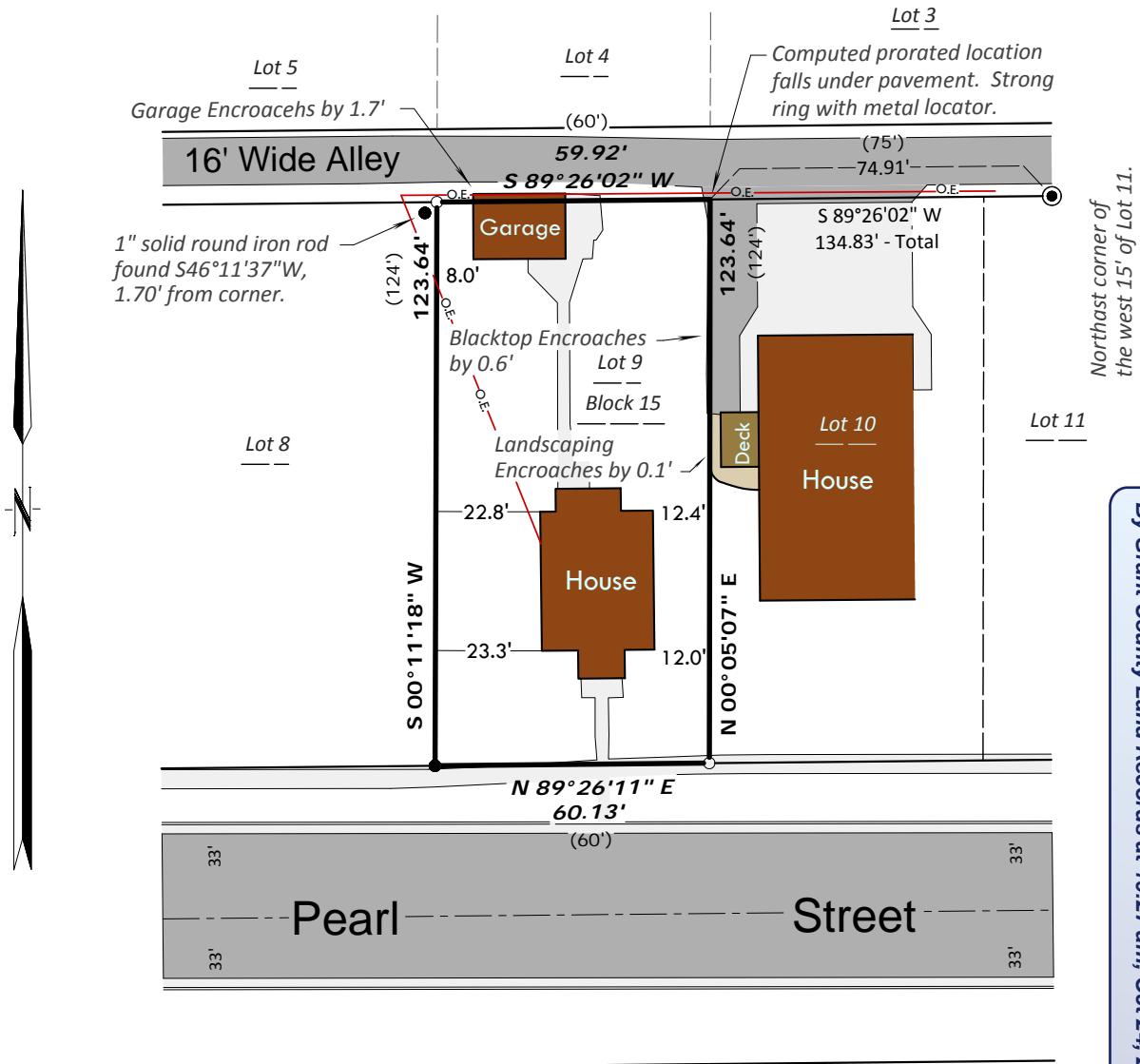

RECEIVED
By Grant County Land Records at 10:27 am, Oct 24, 2017

Legend and Notes

- Denotes 3/4" solid round iron rod found.
- Denotes 1" solid round iron rod found.
- ⊙ Denotes 1" inside diameter iron pipe found.

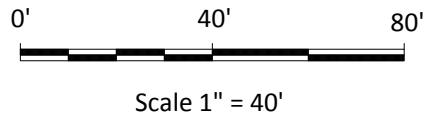

1.) Bearings are grid based on the Grant County coordinate system designed by the Wisconsin Department of Transportation NAD 83 (2011). The south line of Lot 9 bears N89°26'11"E.

2.) When different, recorded bearings and distances are shown in parentheses.

Legal Description

Lot Nine (9) in Block Fifteen (15) of Parker's Addition to the Village (now City) of Boscobel, Grant County, Wisconsin, according to the recorded map or plat thereof.

Surveyor's Certificate

I, Richard Marks, Professional Land Surveyor, do hereby certify: That I have surveyed and mapped the property shown on this plat of survey under the direction of Kurt Schultz and that such map is a correct representation of all of the exterior boundaries of the land surveyed and is accurate and correct to the best of my knowledge and belief.

Dated this 23rd day of October, 2017



Richard Marks
Professional Land Surveyor S-1473

Prepared For:
Kurt Schultz
307 Pearl St.
Boscobel, WI 53805

RIVER VALLEY LAND SURVEYING

RICHARD MARKS - 504 CEDAR STREET - SAUK CITY - WISCONSIN - 53583 - PHONE (608)643-4391

