

Book 40 Page 117

PLAT OF SURVEY

FOR: GREG DURRSTEIN
33465 GRAN GRAE ROAD
PRAIRIE DU CHIEN, WI 53821



BEARINGS ARE REFERENCED TO SOUTH LINE OF THE SE 1/4 OF SECTION 24, T6N, R6W, WHICH BEARS S 89°18'44" W IN THE GRANT COUNTY COORDINATE SYSTEM.

SCALE: 1" = 300'

LEGEND:

- NO MONUMENT SET SEE WAIVER
- ▲ 5/8" REBAR FOUND
- △ 3/4" REBAR FOUND
- ▲ 3/4" REBAR WITH YELLOW CAP FOUND (RIGHT OF WAY MARKER)
- ✦ SECTION CORNER

SURVEY MONUMENT WAIVER:

I, GREG DURRSTEIN, in regards to this boundary survey of my property, waive that part of requirement A-E 7.03 Boundary Location, that states monuments shall be placed at all corner locations.

Greg Durrstein 12/19/2017
GREG DURRSTEIN, DATE

SHEET 1 OF 1
JOB ID: 1711071B
FIELD CREW: MGR
DWG. BY: MGR

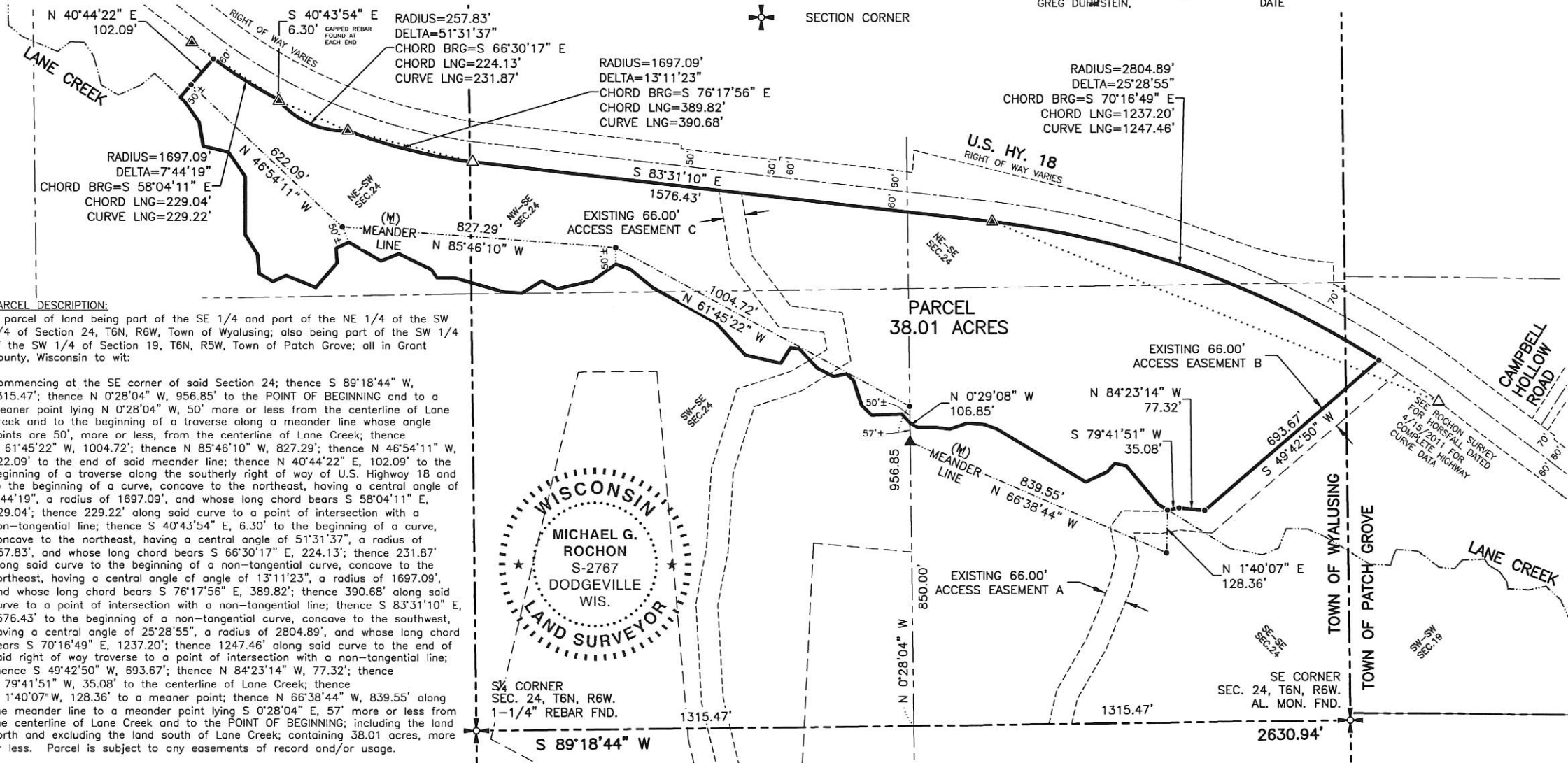

SURVEYOR'S CERTIFICATE:

I hereby certify that I have made a survey according to the instructions and/or description furnished me and that the plat drawn is a correct representation of that survey to the best of my knowledge and belief.

Michael G. Rochon 12/08/2017
Michael G. Rochon, PLS No. S-2767 Date

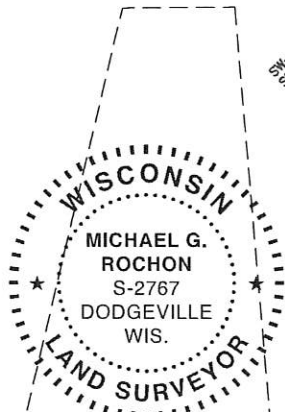

FULLCIRCLE
ENGINEERING & SURVEYING

3462 Spring Valley Road | Dodgeville, WI 53533
608-935-0294 | www.fullcircleES.com