

PLAT OF SURVEY FOR: KNOX REVOCABLE TRUST
5214 BEAGLE LANE
PLATTEVILLE, WI 53818

SHEET 1 OF 1
JOB ID: 1711091B
FIELD CREW: MGR
FIELD WORK COMPLETED 11/16/17

PARCEL DESCRIPTION:

A parcel of land being part of the N 1/2 of the NE 1/4 of Section 35, T3N, R2W, Town of Harrison, Grant County, Wisconsin, to wit:

BEGINNING at the N 1/4 of said Section 35; thence N 89°56'48" E, 1332.73' along the north line of the NE 1/4; thence S 28°15'12" E, 246.26'; thence S 20°44'21" E, 118.86'; thence S 2°45'57" E, 24.93'; thence S 20°43'58" E, 329.83'; thence S 23°26'20" E, 297.04'; thence S 74°00'47" W, 527.55'; thence S 24°37'13" E, 264.36'; thence S 89°56'11" W, 1314.95' along the south line of the NW 1/4 of the NE 1/4; thence N 0°40'30" W, 1319.93' along the west line of the NW 1/4 of the NE 1/4 to the POINT OF BEGINNING; containing 44.675 acres, more or less. Parcel is subject to any easements of record and/or usage.

SURVEYOR'S CERTIFICATE:

I hereby certify that I have made a survey according to the instructions and/or description furnished me and that the plat drawn is a correct representation of that survey to the best of my knowledge and belief.

Michael G. Rochon
Michael G. Rochon, PLS No. S-2767 11/22/2017 Date

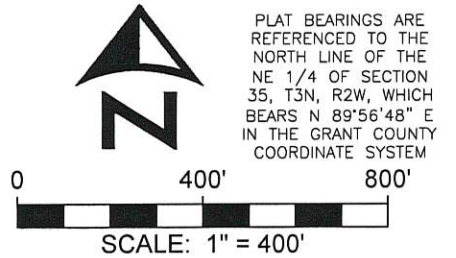

LEGEND:

- CENTERLINE REFERENCE POINT
- 5/8" X 18" REBAR SET
- ▲ 3/4" REBAR FOUND
- 1" IRON PIPE FOUND
- ⊕ SECTION CORNER, ALL TIES FOUND
- ⊕ GRANT CO. ALUM CAP FOUND
- X --- EXISTING FENCELINE
- () RECORDED AS
- /X.XXX AC./ AREA OF PARCEL PER FORTY

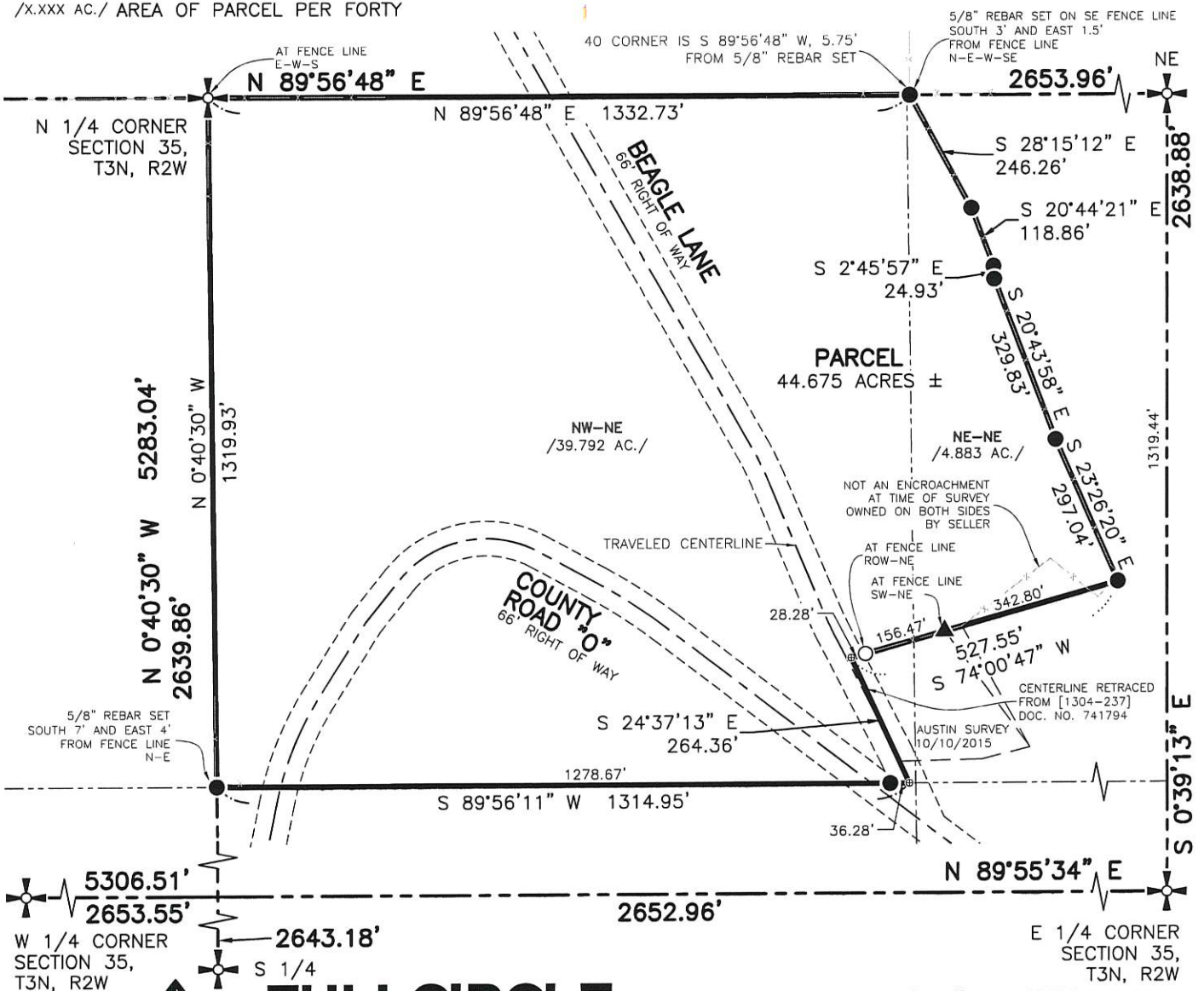

3462 Spring Valley Road | Dodgeville, WI 53533
608-935-0294 | www.fullcircleES.com