

# PLAT OF SURVEY

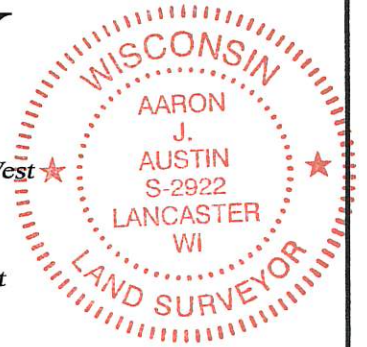

**DESCRIPTION OF REFERENCE LINE:**

Commencing at the Southeast corner of Section Twenty-eight (28), Township Seven (7) North, Range Three (3) West of the 4th P.M., Town of Marion, Grant County, Wisconsin, said corner being the point of beginning thence North 00° 00' 01" East 2659.32 feet along the East line of said Section 28 to the East Quarter (E 1/4) corner thereof; thence North 89° 39' 21" West 1310.23 feet along the North line of the Northeast Quarter (NE 1/4) of the Southeast Quarter (SE 1/4) of said Section 28 to the Northwest corner thereof and the terminus point.

**SURVEYOR'S CERTIFICATE:**

I, Aaron J. Austin, Professional Wisconsin Land Surveyor, hereby certify:  
 That the above description was surveyed, mapped and monumented as shown on this plat by me or under my direct supervision and the field work was completed on 12-7-2017.  
 That this survey was prepared under the instructions of Rodney Freymiller.  
 That this survey complies with Chapter A-E 7 of the Wisconsin Administrative Code and to the best of my knowledge and belief, this plat is an accurate representation thereof.  
 That all plans that do not show a seal imprint in red ink may contain unauthorized alterations.  
 The certification contained on this document shall not apply to any copies.  
 Dated this 12th day of December, 2017.

*Aaron J. Austin*  
 Aaron J. Austin, S-2922

EAST 1/4 CORNER SECTION 28, T7N R3W  
 1" Rebar with Grant County Aluminum Cap found  
 Ties found per Survey Monument Record by Larry Austin dated 5-12-2001

**LEGEND**

- ⊕ Section Corner—as designated
- 3/4" rebar found
- ◆ 1/2" x 1" x 4' Wood lath set
- Boundary of Survey
- - - Section line
- - - Right of Way
- - - Centerline
- - - Previously surveyed line

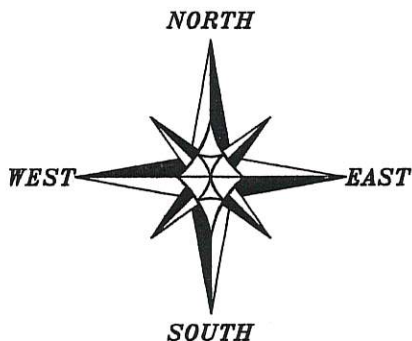

The East line of the SE 1/4 of Section 28 is assumed to bear N 00°00'01" E.  
 0 300 600  
 SCALE 1" = 300'

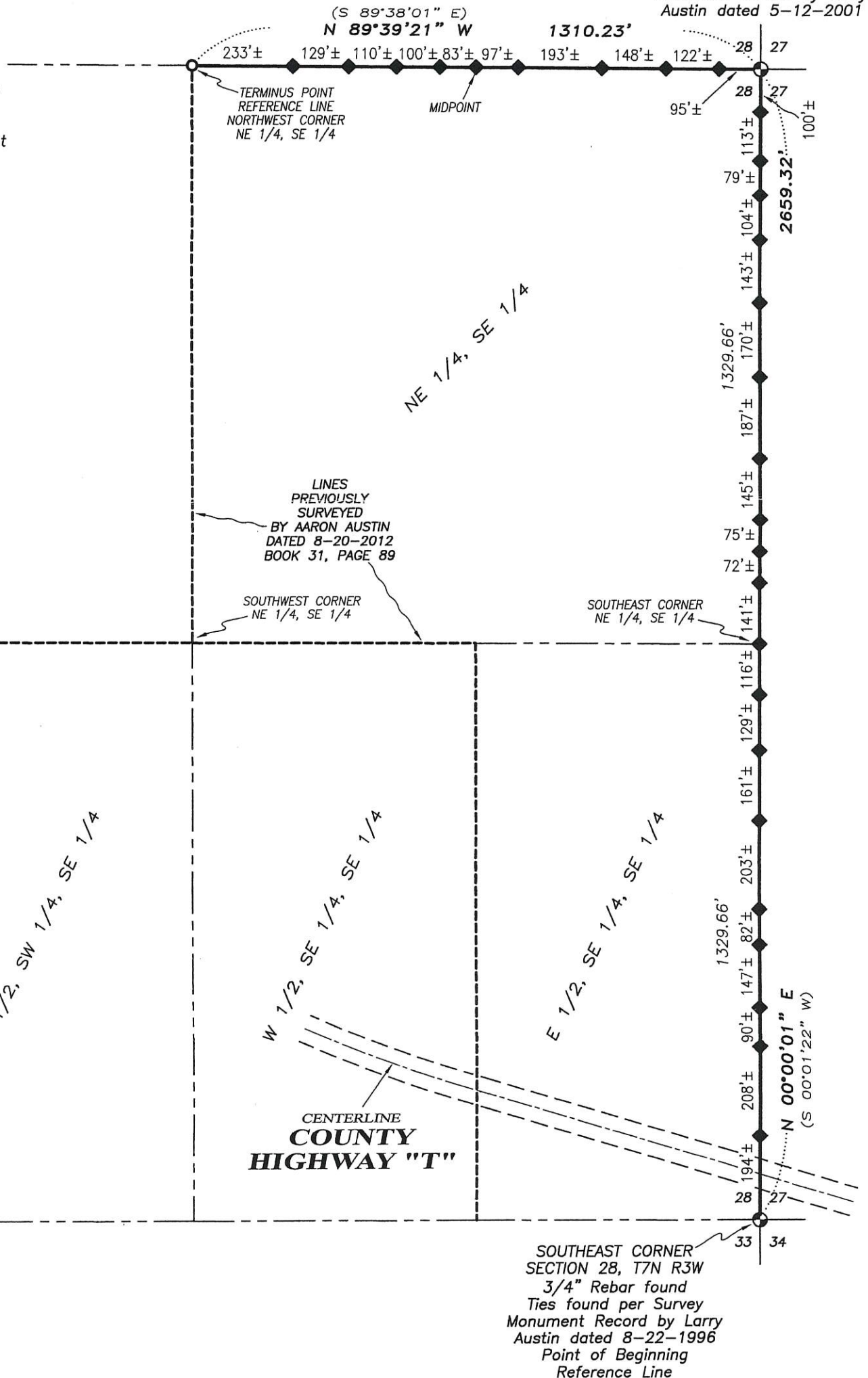

Book 40 Page 114

DEC 12 2017

**Austin Engineering LLC**  
 austinengineeringllc.com  
 4211 HWY 81 E, LANCASTER, WI 53813  
 PHONE: 608-723-6363 FAX: 608-723-6702

Prepared for: **RODNEY FREYMILLER**

JOB NO: 17s191  
 H:\CRD\17s191  
 H:\PLAT\T7NR3W\28\17s191-FREYMILLER

FIELDBOOK: TDSR  
 DRAWN BY: AJ AUSTIN  
 CREW: SHANE AUSTIN