

PLAT OF SURVEY

Book 40 Page 105 DEC 12 2017

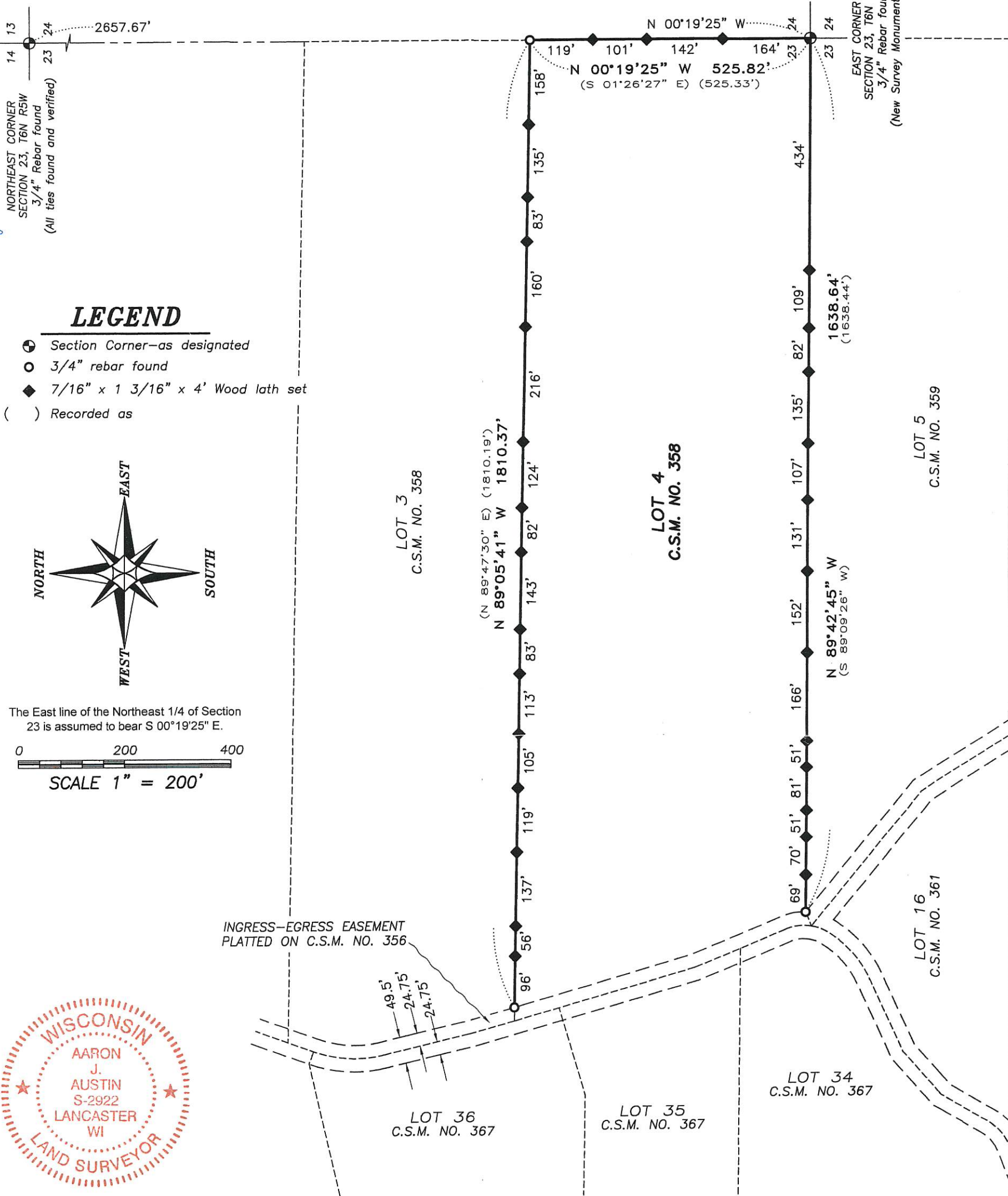

SURVEYOR'S CERTIFICATE:

I, Aaron J. Austin, Professional Wisconsin Land Surveyor, hereby certify:

That the North, East and South line of Certified Survey Map Number 358 recorded in Volume 2 of Certified Survey Maps on Page 222 as Document Number 564920, Grant County Registry which is located in Section 23, Township 6 North, Range 5 West of the 4th P.M., Town of Patch Grove, Grant County, Wisconsin was surveyed, mapped and monumented as shown on this plat by me or under my direct supervision and field work was completed on 7-7-2017.

That this survey was prepared under the instructions of Travis Cliff.

That this survey complies with Chapter A-E 7 of the Wisconsin Administrative Code and to the best of my knowledge and belief, this plat is an accurate representation thereof.

That all plans that do not show a seal imprint in red ink may contain unauthorized alterations.

The certification contained on this document shall not apply to any copies.

Dated this 18th day of July, 2017.

Revised this 27th day of November, 2017. (ADDED ADDITIONAL ALIGNMENT)

Aaron J. Austin
Aaron J. Austin, S-2922

Prepared for: TRAVIS CLIFF

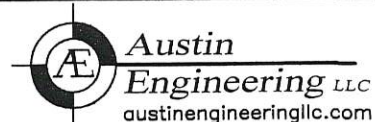

4211 HWY 81 E, LANCASTER, WI 53813
PHONE: 608-723-6363 FAX: 608-723-6702

JOB NO: 17s102
H:\CRD\17s102
H:\PLAT\T6NR5W\23\17s102-CLIFF

FIELDBOOK: TDSR
DRAWN BY: AJ AUSTIN
CREW: S. AUSTIN, O. AUSTIN