

PLAT OF SURVEY

NOV 13 2017

LEGEND

- ⊙ Section Corner—as designated
- 3/4" rebar found
- 3/4" x 18" rebar set with cap
- ◆ 7/16" x 1 3/16" x 4' Wood lath set
- ⊠ Electric Pedestal
- () Recorded as
- x-x- Existing fence
- Survey Line
- - - Previously surveyed line
- - - Right of Way line
- - - Section line

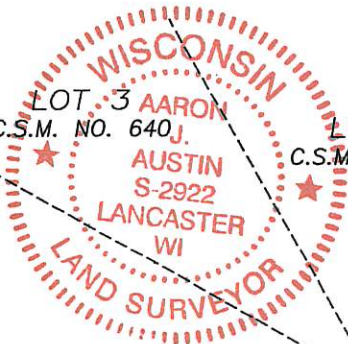

Book 40 Page 95

MILNER LANE

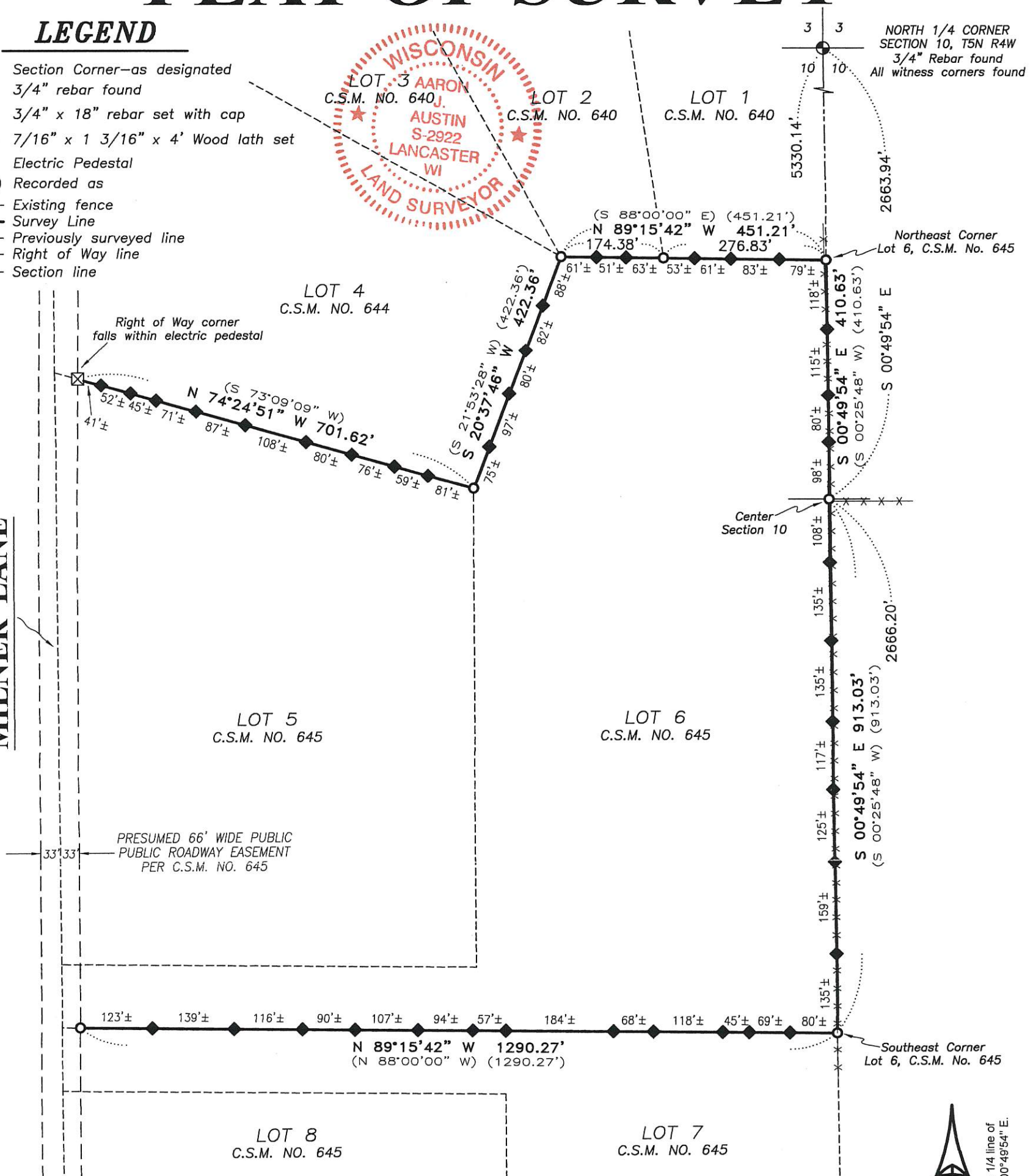

DESCRIPTIONS PROVIDED:

VOLUME 1439, PAGE 169, DOCUMENT NUMBER 773947, GRANT COUNTY REGISTRY:
 Lot 5 of Grant County Certified Survey Map No. 645 as recorded in the Grant County Register of Deeds Office on May 23, 2000 in Volume 5 of Certified Surveys on Pages 89-91 as Document No. 619059. Said Lot being located in part of the Northeast Quarter of the Southwest Quarter (NE1/4-SW1/4) and part of the Southeast Quarter of the Northwest Quarter (SE1/4-NW1/4) of Section 10, Town 5 North, Range 4 West, Township of Little Grant, Grant County, Wisconsin.

VOLUME 1470, PAGE 102, DOCUMENT NUMBER 781102, GRANT COUNTY REGISTRY:
 Lot Six (6) of Certified Survey Map No. 645 recorded in Volume 5 of Certified Survey Maps, Page 89 Document No. 619059 on May 23, 2000. Said Lot being located in part of the Northeast Quarter (N.E.1/4) of the Southwest Quarter (S.W.1/4) and the Southeast Quarter (S.E.1/4) of the Northwest Quarter (N.W.1/4) of Section Ten (10), Township Five (5) North, Range Four (4) West of the 4th P.M., Township of Little Grant, Grant County, Wisconsin.

SURVEYOR'S CERTIFICATE:

I, Aaron J. Austin, Professional Wisconsin Land Surveyor, hereby certify:
 That the above description was surveyed, mapped and monumented as shown on this plat by me or under my direct supervision and the field work was completed on 9-14-2017.
 That this survey was prepared under the instructions of Lucus Klein.
 That this survey complies with Chapter A-E 7 of the Wisconsin Administrative Code and to the best of my knowledge and belief, this plat is an accurate representation thereof.
 That all plans that do not show a seal imprint in red ink may contain unauthorized alterations.
 The certification contained on this document shall not apply to any copies.
 Dated this 31st day of October, 2017.

Aaron J. Austin
 Aaron J. Austin, S-2922

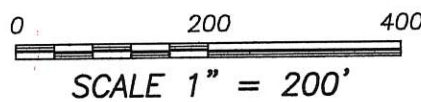

Prepared for: LUCUS KLEIN



4211 HWY 81 E, LANCASTER, WI 53813
 PHONE: 608-723-6363 FAX: 608-723-6702

JOB NO: 17s145
 H:\CRD\17s145
 H:\PLAT\T5N4W\10\17s145-KLEIN

FIELDBOOK: TDSR
 DRAWN BY: AJ AUSTIN
 CREW: SHANE AUSTIN