

PLAT OF SURVEY

Prepared for: JIM LINDQUIST

H:\PLAT\T8NR1W\34\17s077-LINDQUIST
CREW: SW AUSTIN, DRAWN BY: AJ AUSTIN

DESCRIPTION OF REFERENCE LINE:

Commencing at the Southeast corner of Section Thirty-four (34), Township Eight (8) North, Range One (1) West of the 4th P.M., Town of Muscoda, Grant County, Wisconsin; thence South 89°40'02" West 694.98 feet along the South line of said Section 34 to a 3/4" rebar marking the terminus point.

SURVEYOR'S CERTIFICATE:

I, Aaron J. Austin, Professional Wisconsin Land Surveyor, hereby certify:

That the above description was surveyed, mapped and monumented as shown on this plat by me or under my direct supervision and the field work was completed on 5-12-2017.
That this survey was prepared under the instructions of Jim Lindquist.
That this survey complies with Chapter A-E 7 of the Wisconsin Administrative Code and to the best of my knowledge and belief, this plat is an accurate representation thereof.
That all plans that do not show a seal imprint in red ink may contain unauthorized alterations.
The certification contained on this document shall not apply to any copies.

Dated this 25th day of September, 2017.

Aaron J. Austin
Aaron J. Austin, S-2922

PREVIOUS SURVEY
BY MICHAEL LaROSA
REVISED 12-28-1999
BOOK 6, PAGE 85

PREVIOUS SURVEY
BY MICHAEL LaROSA
REVISED 5-26-2011
BOOK 29, PAGE 92

LEGEND

- ⊕ Section Corner—as designated
- 3/4" rebar found
- ◆ 7/16" x 1 3/16" x 4' Wood lath set

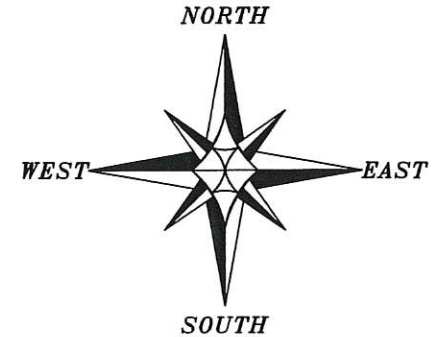

The South line of the SE 1/4 of Section 34 is assumed to bear South 89° 40' 02" West.

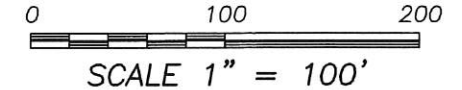

F I E L D

F I E L D

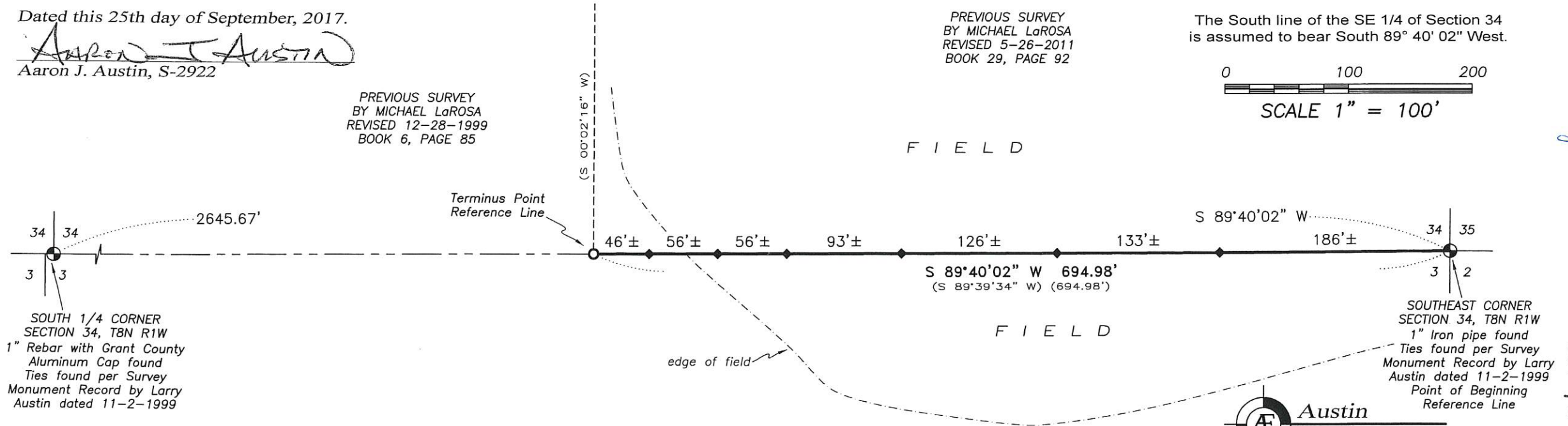

SOUTH 1/4 CORNER
SECTION 34, T8N R1W
1" Rebar with Grant County
Aluminum Cap found
Ties found per Survey
Monument Record by Larry
Austin dated 11-2-1999

SOUTHEAST CORNER
SECTION 34, T8N R1W
1" Iron pipe found
Ties found per Survey
Monument Record by Larry
Austin dated 11-2-1999
Point of Beginning
Reference Line

 **Austin Engineering LLC**
austinengineeringllc.com

4211 HWY 81 E, LANCASTER, WI 53813
PHONE: 608-723-6363 FAX: 608-723-6702

Backup Page 84

OCT 12 2017