

# PLAT OF SURVEY

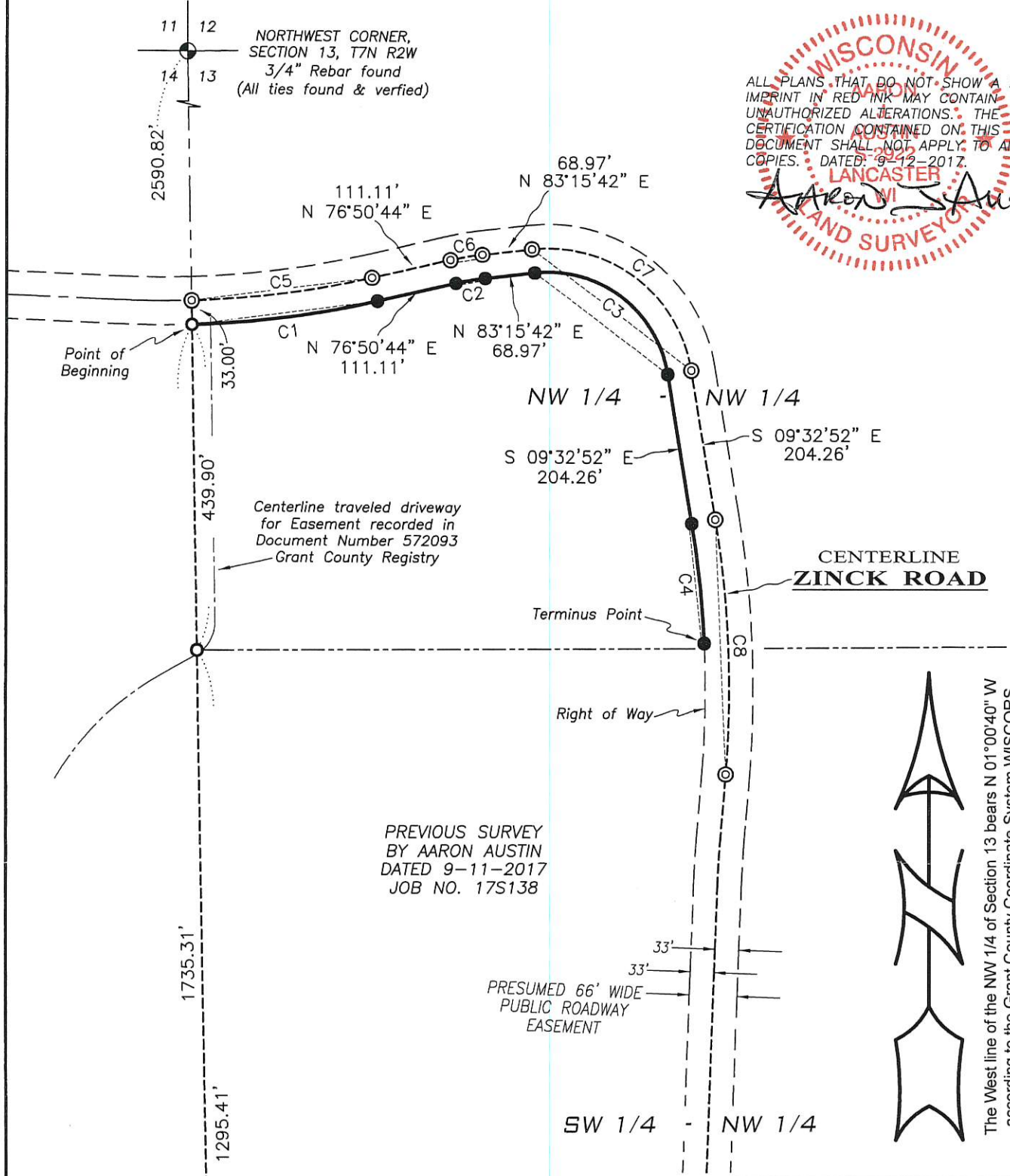

ALL PLANS THAT DO NOT SHOW A SEAL IMPRINT IN RED INK MAY CONTAIN UNAUTHORIZED ALTERATIONS. THE CERTIFICATION CONTAINED ON THIS DOCUMENT SHALL NOT APPLY TO ANY COPIES. DATED: 9-11-2017.



PREVIOUS SURVEY BY AARON AUSTIN DATED 9-11-2017 JOB NO. 17S138

The West line of the NW 1/4 of Section 13 bears N 01°00'40\"/>

CURVE	ARC LENGTH	RADIUS	CHORD BEARING	CHORD LENGTH
C1	258.41'	1333.00'	N 82°23'57\"/>	
C2	41.10'	367.00'	N 80°03'13\"/>	
C3	254.13'	167.00'	S 53°08'35\"/>	
C4	164.98'	1367.00'	S 06°05'25\"/>	
C5	251.41'	1300.00'	N 82°23'10\"/>	
C6	44.79'	400.00'	N 80°03'13\"/>	
C7	304.35'	200.00'	S 53°08'35\"/>	
C8	348.64'	1400.00'	S 02°24'49\"/>	

## LEGEND

- ⊕ Section Corner—as designated
- 3/4\"/>

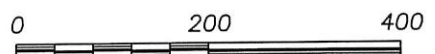

SCALE 1" = 200'

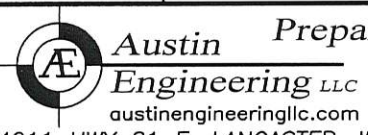

Prepared for: LORENZO DOMINGUEZ

4211 HWY 81 E, LANCASTER, WI 53813  
 PHONE: 608-723-6363 FAX: 608-723-6702

JOB NO: 17s138  
 H:\CRD\17s138  
 H:\PLAT\T7NR2W\13\17s146-DOMINGUEZ

FIELDBOOK: TDSR  
 DRAWN BY: AJ AUSTIN  
 CREW: S. AUSTIN, O. AUSTIN

