

SEP 26 2017

SURVEY PLAT

Parcel Description: Lots 1 and 3 of Block 8 W of Edwards Addition to Lower Hazel Green also located in Southwest 1/4 of the Northeast 1/4 and the Southeast 1/4 of the Northwest 1/4 all in Section 25, T1N, R1W, Village of Hazel Green, Grant County, Wisconsin.

Bearings are referenced to the North line of the Northeast 1/4 of Section 25, T1N, R1W, Village of Hazel Green, Grant County, WI assumed to bear N89°31'33"E.

SURVEYED FOR:
Mike Lovell
1805 Percival Street
Hazel Green, WI 53811
November 20, 2014

LEGEND:
▲ = Set 3/4" dia. x 24" long Round Iron Bar
Wt.=1,502 lbs./lin.ft.
() = Recorded Bearing and Distance

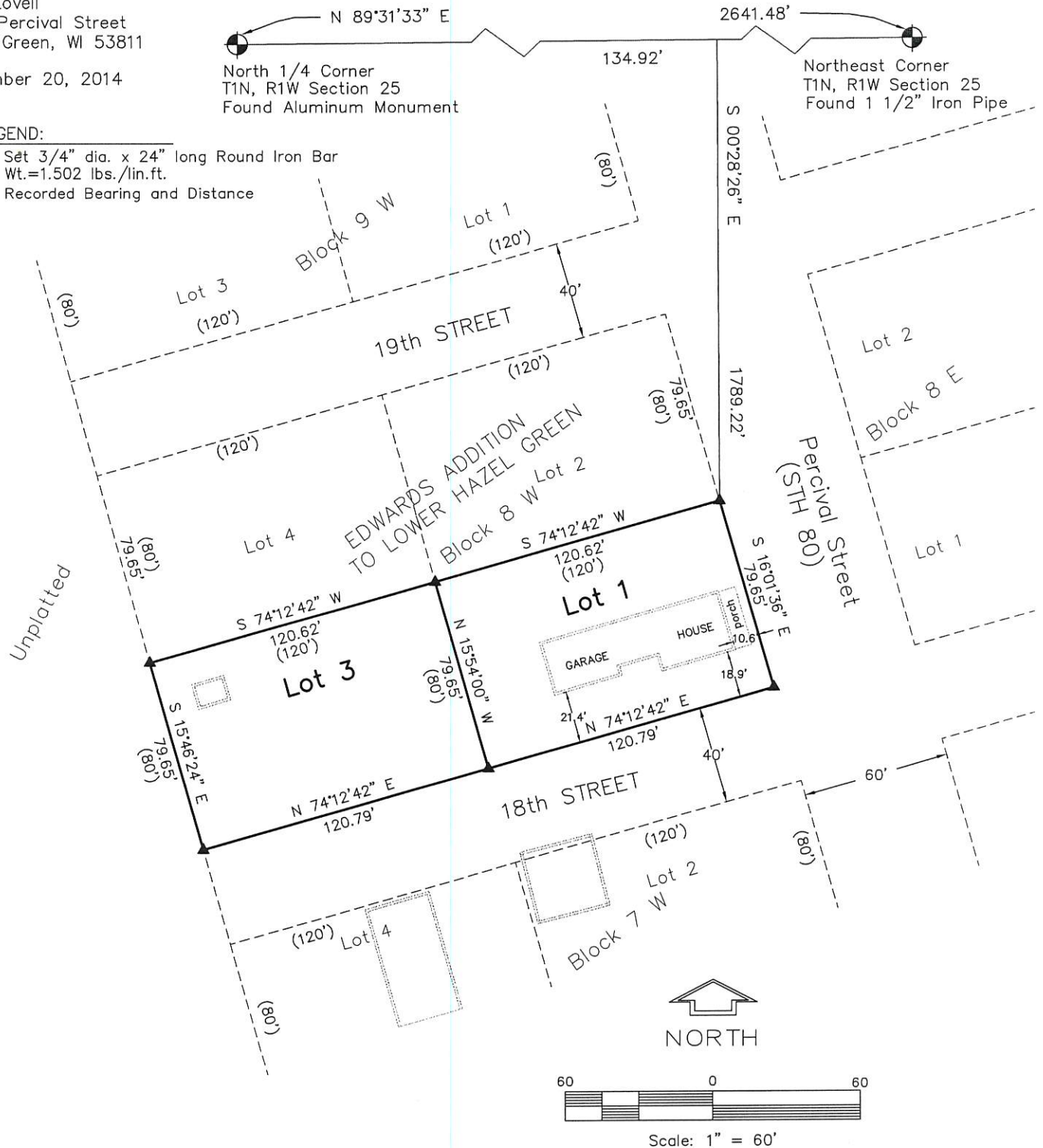

SURVEYOR'S CERTIFICATE:

I, Joseph D. Niles, Wisconsin Professional Land Surveyor, S-2896, do hereby Certify that I have surveyed, divided and mapped the above described parcels and that this map is a true representation thereof in accordance to the information provided. I further certify that this survey is correct to the best of my knowledge and belief.

Dated this 20th day of November, 2014.

Joseph D. Niles
Joseph D. Niles, S-2896
Registered Land Surveyor

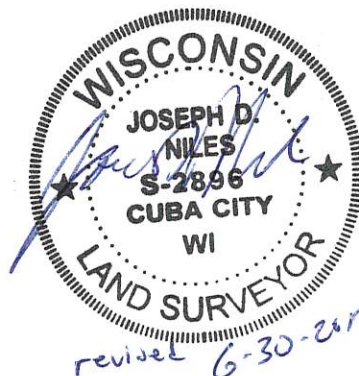

K. D. ENGINEERING CONSULTANTS, INC.
2600 County Hwy. Y
Dodgeville, WI 53533 (608) 935 - 3310