

B40 P74

# PLAT OF RESURVEY

### DESCRIPTION OF RESURVEY:

Lot Two (2) of the Plat of Secluded Acres, recorded in Plat Cabinet "A" on pages 366 and 367 in the Office of the Register of Deeds, which is located in Section Nine (9), Town Two (2) North, Range One (1) West of the 4th P.M., Grant County, Wisconsin.

### SURVEYOR'S CERTIFICATE:

I, Aaron J. Austin, Professional Wisconsin Land Surveyor, hereby certify:

That South and East line of the above description was surveyed, mapped and monumented as shown on this plat by me or under my direct supervision and the field work was completed on 8-11-2017.  
That this survey was prepared under the instructions of Richard Schueller.  
That this survey complies with Chapter A-E 7 of the Wisconsin Administrative Code and to the best of my knowledge and belief, this plat is an accurate representation thereof.  
That all plans that do not show a seal imprint in red ink may contain unauthorized alterations.  
The certification contained on this document shall not apply to any copies.

Dated this 31st day of August, 2017.

*Aaron J. Austin*  
Aaron J. Austin, S-2922

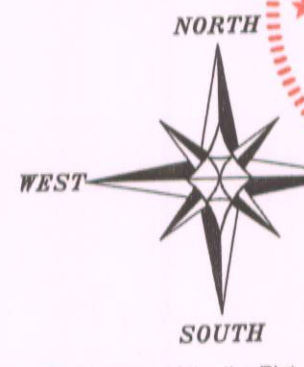

The East line of the the Plat of Secluded Acres is assumed to bear S 00°01'21" W.

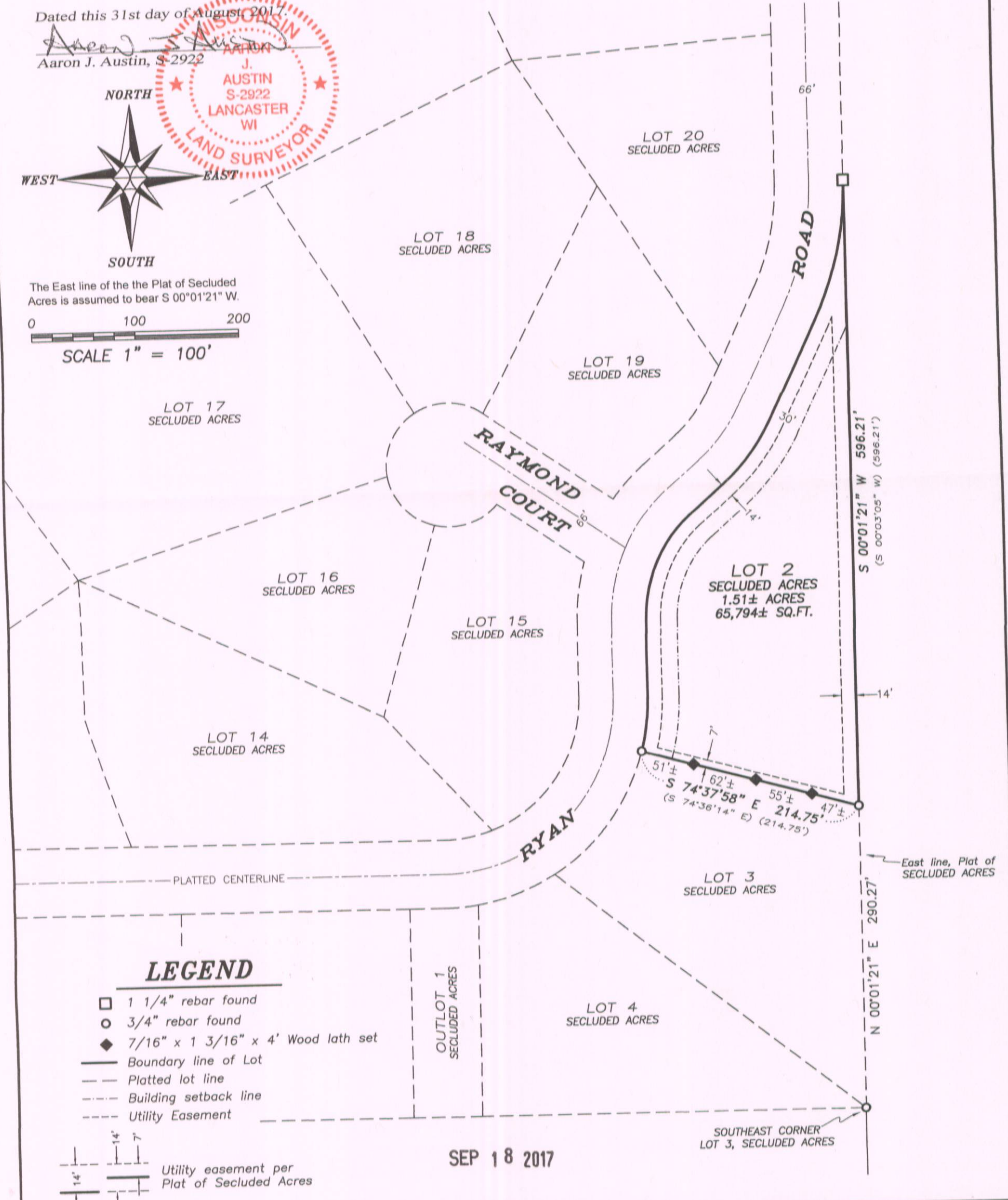
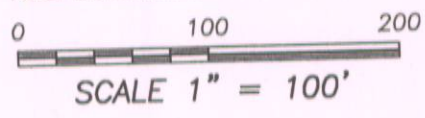

### LEGEND

- 1 1/4" rebar found
- 3/4" rebar found
- ◆ 7/16" x 1 3/16" x 4' Wood lath set
- Boundary line of Lot
- - - Platted lot line
- · - · - Building setback line
- · - · - Utility Easement

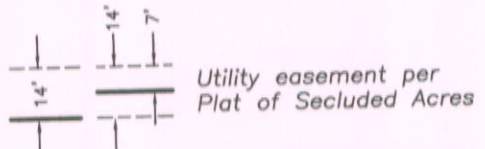

SEP 18 2017

Prepared for: ADVENTURE INVESTMENTS, LLC

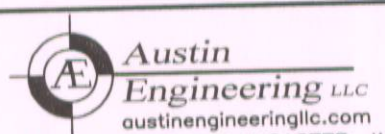

4211 HWY 81 E, LANCASTER, WI 53813  
PHONE: 608-723-6363 FAX: 608-723-6702

JOB NO: 17s129  
H:\CRD\17s129  
H:\PLAT\T2NR1W\SECLUDED ACRES\17s129-ADVENTURE INV

FIELDBOOK: TDSR  
DRAWN BY: AJ AUSTIN  
CREW: SHANE AUSTIN