

MAP OF EASEMENT

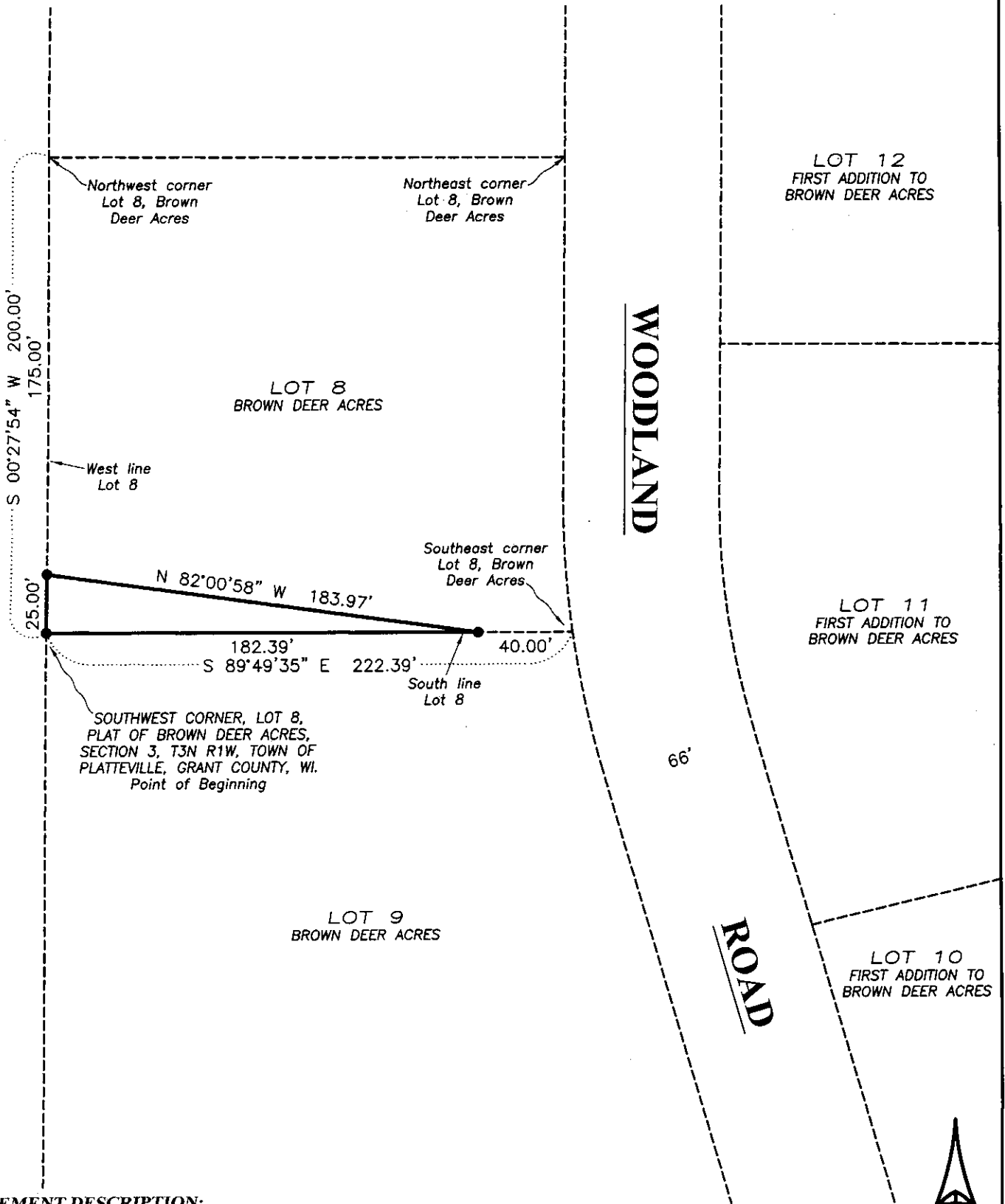

EASEMENT DESCRIPTION:

Commencing at the Southwest corner of Lot Eight (8) of the Plat of Brown Deer Acres, according to the recorded map or plat thereof, which is located in Section Three (3), Township Three (3) North, Range One (1) West of the 4th P.M. Town of Platteville, Grant County, Wisconsin, said corner being the point of beginning; thence South 89° 49' 35" East 182.39 feet along the South line of said Lot 8; thence North 82° 00' 58" West 183.97 feet to the West line of said Lot 8; thence South 00° 27' 54" West 25.00 feet along the West line of said Lot 8 to the point of beginning.

EASEMENT NOTES:

Other documentation will need to be recorded to clarify the intent, use, maintenance, assignments or other pertinent information of this easement.

OTHER NOTES: This Map of Easement and Description does not constitute a land survey and is a map of a proposed easement based upon recorded documents. This map is prepared under the direction of Gerald Brown for easement purposes only.

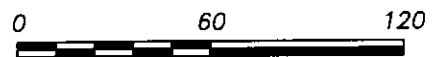

SCALE 1" = 60'



Austin Engineering LLC
austinengineeringllc.com

4211 HWY 81 E, LANCASTER, WI 53813
PHONE: 608-723-6363 FAX: 608-723-6702

Prepared for: GERALD BROWN

JOB NO: 17s120
H:\CRD\GRANTDOT\T3NR1W
H:\PLAT\PVILLE\BDACRES\17s120-BROWN

FIELDBOOK: TDSR
DRAWN BY: AJ AUSTIN
CREW: SHANE AUSTIN