

SEP 01 2017

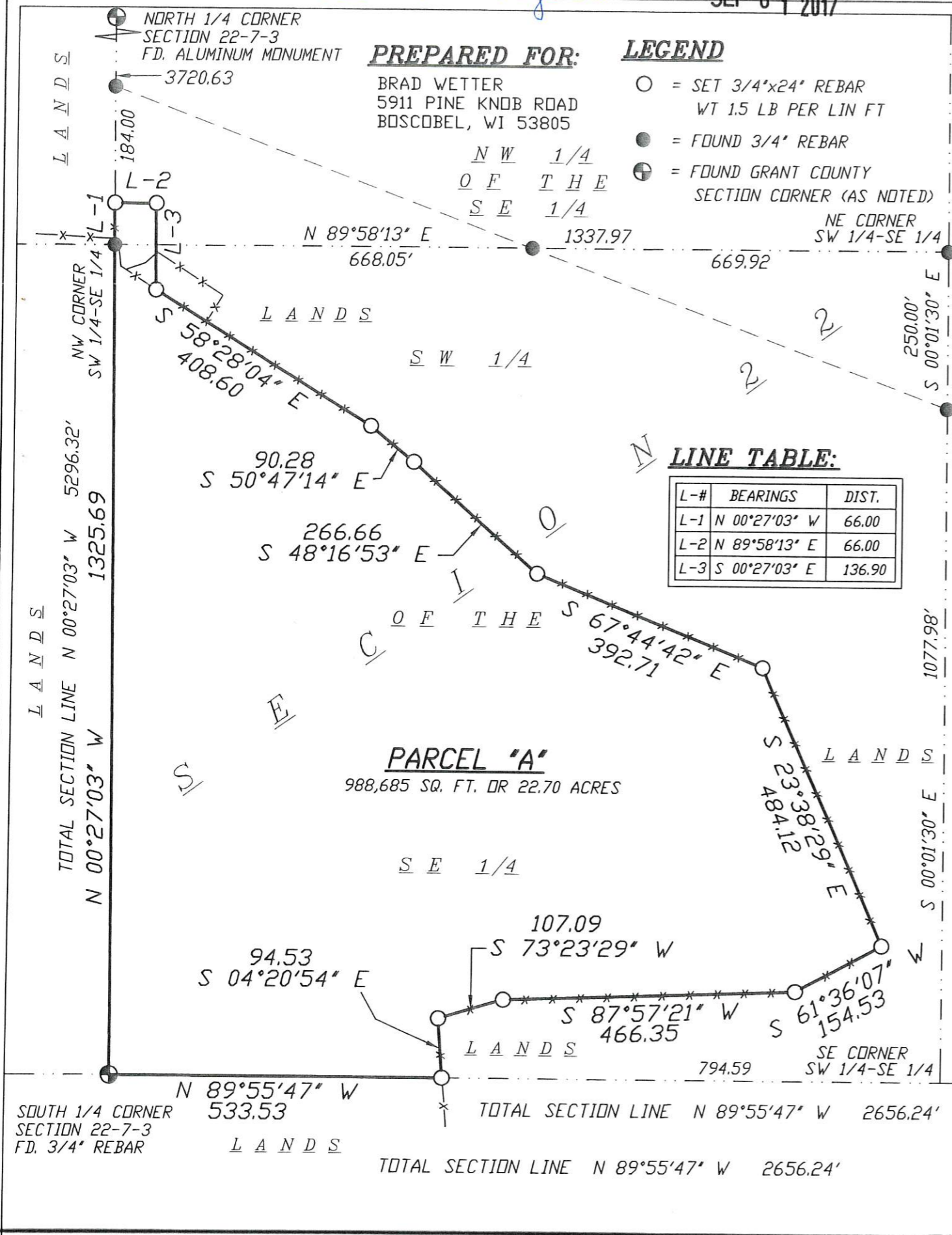

PLAT OF SURVEY

A parcel of land located in the Northwest 1/4 of the Southeast 1/4 and the Southwest 1/4 of the Southeast 1/4 of Section 22, T7N, R3W, Town of Marion, Grant County, Wisconsin.

DATE	REVISION DATE	CHECK BY	DRAWING NO.	SHEET
AUGUST 21, 2017		N.T.P.	17W-277	1 OF 1
SCALE: 1" = 200'				
DRAWN BY: NEIL BORTZ				

WILLIAMSON SURVEYING & ASSOCIATES, LLC
104 A WEST MAIN STREET, WAUNAKEE, WISCONSIN, 53597.
NOA T. PRIEVE & CHRIS W. ADAMS
PROFESSIONAL LAND SURVEYORS
PHONE: 608-255-5705 FAX: 608-849-9760 WEB: WILLIAMSONSURVEYING.COM

SURVEYORS SEAL

WISCONSIN
NOA PRIEVE
S-2499
LODI, WI
LAND SURVEYOR
8-21-17

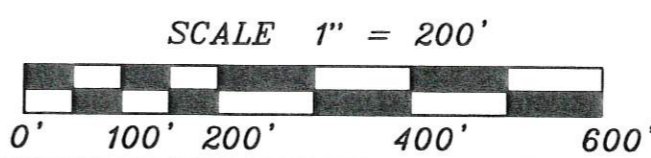

BEARINGS ARE REFERENCED TO THE WEST LINE OF THE SE 1/4 OF SECTION 22-7-3 LINE TO BEAR N 00°27'03" W