

PLAT OF SURVEY

MAY 16 2017

CENTER SECTION 27
1" Rebar found with
Grant County Aluminum Cap
found and witness corners verified

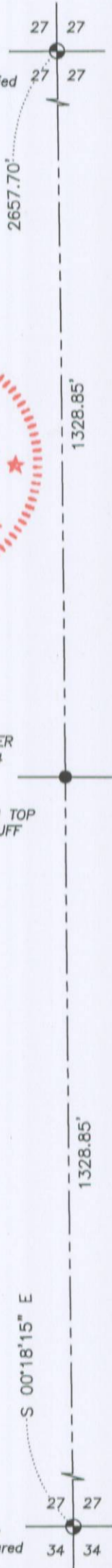

SURVEYOR'S CERTIFICATE:

I, Aaron J. Austin, Professional Wisconsin Land Surveyor, hereby certify:

That the Southwest corner of the Northwest Quarter (NW 1/4) of the Southeast Quarter (SE 1/4) of Section Twenty-seven (27), Township Seven (7) North, Range Four (4) West of the 4th P.M., Grant County, Wisconsin, surveyed, mapped and monumented as shown on this plat by me or under my direct supervision and that field work was completed on 12-21-2016.

That this survey was prepared under the instructions of Mark Knowles. That this survey complies with Chapter A-E 7 of the Wisconsin Administrative Code and to the best of my knowledge and belief, this plat is an accurate representation thereof.

That all plans that do not show a seal imprint in red ink may contain unauthorized alterations. The certification contained on this document shall not apply to any copies.

Dated this 26th day of December, 2016.

Aaron J. Austin
Aaron J. Austin, S-2922



SOUTHWEST CORNER
NW 1/4, SE 1/4

MONUMENT FALLS ON TOP
EDGE OF ROCK BLUFF

SURVEYOR'S NOTES:

This survey was prepared with the intent of following the lines shown and described hereon. Surveyor has made no investigation for easements of record, encumbrances, restrictive covenants, ownership title evidence except as specifically shown on this plat. No distance should be assumed by scaling. No improvements have been located unless shown and noted. No representation as to ownership, use or possession should be hereon implied. Refer to abstract, title or local ordinances for any additional restriction, easements or building setback lines. No abstract, nor title commitment, nor results of title searches were furnished to the surveyor.

LEGEND

- ⊕ Section Corner—as designated
- 3/4" x 18" rebar set with cap



The West line of the SE 1/4 of Section 27 bears S 00°18'15" E according to the Grant County Coordinate System WISCORS NAD 83 (2011) which was determined by G.P.S. observation.

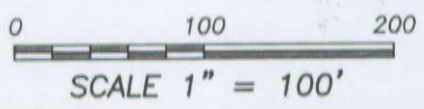

SOUTH 1/4 CORNER
SECTION 27, T7N R4W
2" Iron pipe found and new
Survey Monument Record prepared

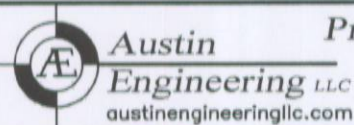

Prepared for: MARK KNOWLES

4211 HWY 81 E, LANCASTER, WI 53813
PHONE: 608-723-6363 FAX: 608-723-6702

JOB NO: 16s217
H:\CRD\16s217
H:\PLAT\T7NR4W\27\16s217-KNOWLES

FIELDBOOK: TDSR
DRAWN BY: AJ AUSTIN
CREW: SHANE AUSTIN