

CERTIFICATE OF SURVEY

BEING PART OF OUTLOT 1, CERTIFIED SURVEY MAP NO. 1604 AND PART OF PLAT OF SURVEY BY ROBERT LAMPMAN, DATED DECEMBER 1, 1994 AND REVISED MAY 16 1996. BEING PART OF OUTLOTS 12, 13 AND 14 OF THE VILLAGE OF CASSVILLE, ALL LOCATED IN PART OF GOVERNMENT LOT 2 OF SECTION 29, TOWN 3 NORTH, RANGE 5 WEST, VILLAGE OF CASSVILLE, GRANT COUNTY, WISCONSIN.

RECEIVED

By Grant County Land Records at 10:37 am, Jan 03, 2017

NORTHEAST CORNER
SEC. 29 T3N, R5W
EXISTING STONE MONUMENT

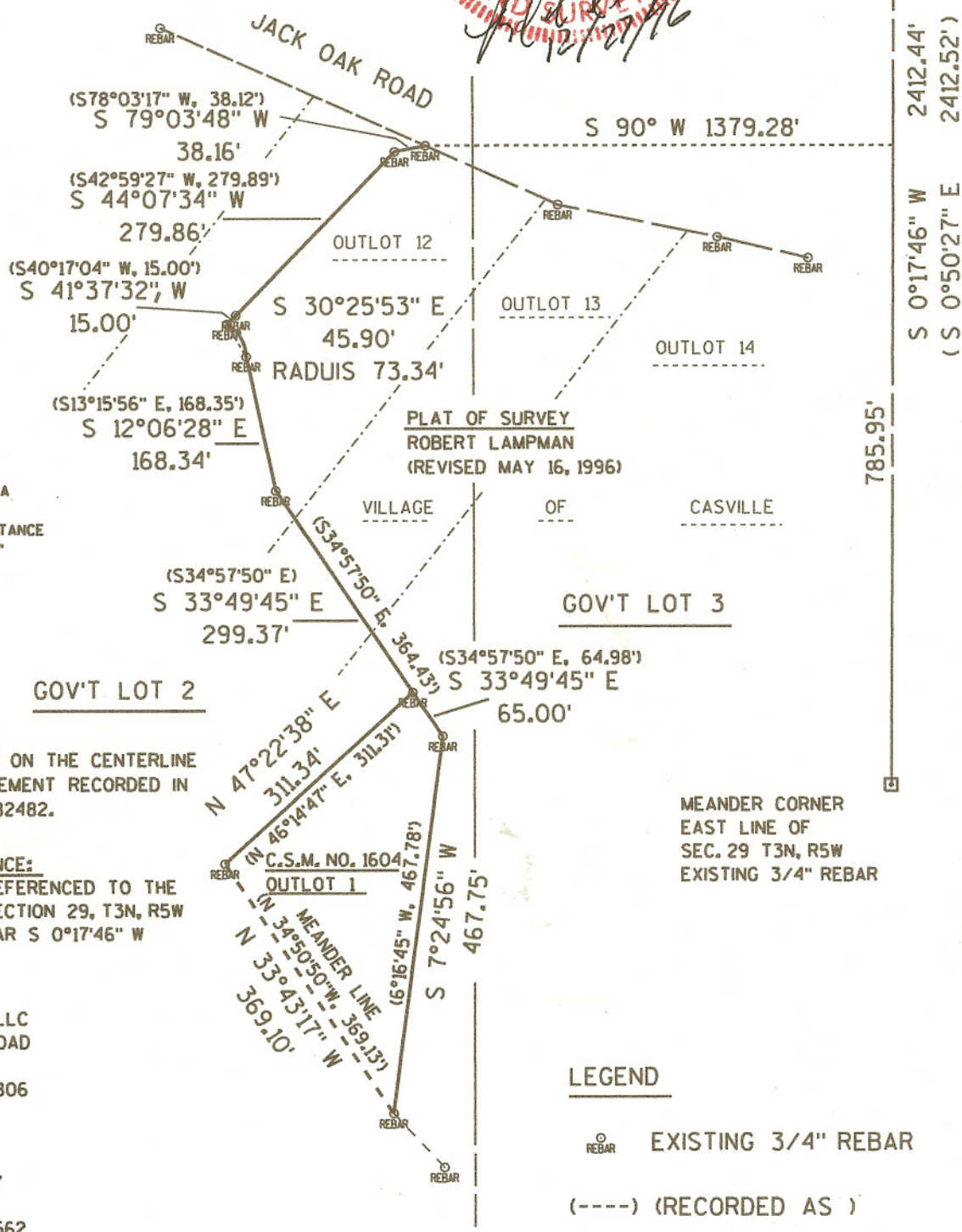
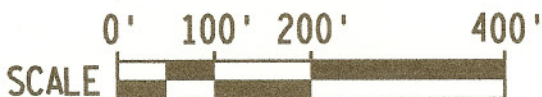
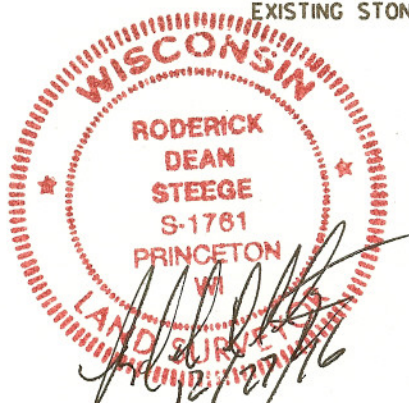

RECORDED CURVE DATA
RADIUS 73.34'
CHORD BEARING / DISTANCE
S 13°29'26" E / 45.87'

NOTE:
PART OF THIS IS ON THE CENTERLINE OF EXISTING EASEMENT RECORDED IN DOCUMENT NO. 582482.

BEARING REFERENCE:
BEARINGS ARE REFERENCED TO THE EAST LINE OF SECTION 29, T3N, R5W ASSUMED TO BEAR S 0°17'46" W

SURVEYED FOR:
DTE STONEMAN LLC
716 JACK OAK ROAD
PO BOX 77
CASSVILLE, WI 53806

SURVEYED BY:
AECOM
1350 DEMING WAY
SUITE 100
MIDDLETON, WI 53562

PROJECT NUMBER 60303058

LEGEND

- EXISTING 3/4" REBAR
- (----) (RECORDED AS)

SURVEYORS CERTIFICATE

I, RODERICK D. STEEGE, Professional Land Surveyor for AECOM, do hereby certify that by the order of DTE STONEMAN LLC, I have surveyed and mapped part of Outlot 1, Certified Survey Map (C.S.M.) No. 1604 and part of Plat of Survey dated December 1, 1994 and revised May 15, 1996 by Robert M. Lampman and being located in part of Outlots 12, 13 and 14 to the Village of Cassville, all located in part of Government Lot 2, Section 29, Township 3 North, Range 5 West, Village of Cassville, Grant County, Wisconsin, described as follows:

Commencing at an existing stone monument at the Northeast corner of said Section 29;
Thence S 0°17'46" W, along the east line of said Section 29, 1626.49 feet, recorded as S 0°50'27" E;
Thence S 90° W, 1379.28 feet to an existing rebar on the southerly right of way line of Jack Oak Road and the Point of Beginning of the following traverse;
Thence S 79°03'48" W, 38.16 feet to an existing rebar, recorded as S 78°03'17" W, 38.12 feet
Thence S 44°07'34" W, 279.86 feet to an existing rebar, recorded as S 42°59'27" W, 279.89 feet;
Thence S 41°37'32" W, 15.00 feet to an existing rebar, recorded as S 40°17'04" W, 15.00 feet to a point of curvature;
Thence along the arc of a 73.34 foot radius curve to the right whose long chord bears S 30°25'53" E 45.90 feet to an existing rebar, recorded as S 31°29'26" E, 45.87 feet;
Thence S 12°06'28" E, 168.34 feet to an existing rebar, recorded as S 13°15'56" E, 168.35 feet;
Thence S 33°49'45" E, 299.37 feet, recorded as S 34°57'50" E, to the northerly corner of Outlot 1, C.S.M. No. 1604;
Thence continuing S 33°49'45" E, 65.00 feet, recorded as S 34°57'50" E, 64.98 feet to the north easterly corner of said Outlot 1;
Thence S 7°24'56" W, 467.75 feet, recorded as S 6°16'55" E, 467.78, to a meander corner;
Thence N 33°43'17" W, 369.10 feet, recorded N 34°50'50" W, 369.13 feet, along said mender line;
Thence N 47°22'38" E, 311.34 feet, recorded as N 46°14'47" E, 311.31 feet, to the end of said traverse.

Said survey was to locate existing monumented corners. Subject to any and all easements and/or restrictions of record.

I hereby certify that I have surveyed and mapped the lands described hereon and that this map is a true representation thereof, and that I have complied with A-E 7 of the Wisconsin Administration Code to the best of my knowledge and belief.

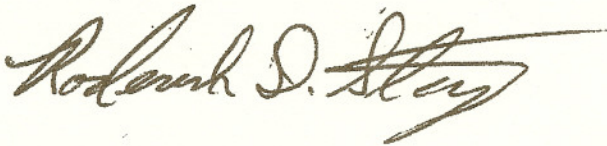

RODERICK D. STEEGE
Professional LAND SURVEYOR NO. 1761
Date: 12/27/2016

