

RETRACEMENT SURVEY

DESCRIPTION OF RETRACEMENT:

Lot One (1), Outlot One (1) and Outlot 2 of Certified Survey Map No. 1567 recorded in Volume 14 of Certified Survey Maps on Page 205 recorded as Document No. 733626, Grant County Registry.

SURVEYOR'S CERTIFICATE:

I, Aaron J. Austin, Professional Wisconsin Land Surveyor, hereby certify:

That the above description was surveyed, mapped and monumented as shown on this plat by me or under my direct supervision in accordance to the instructions of Steve Pluemer and that this survey complies with Chapter A-E 7 of the Wisconsin Administrative Code and to the best of my knowledge and belief, this plat is an accurate representation thereof.

Dated this 25th day of October, 2016.

Aaron J. Austin
 Aaron J. Austin, S-2922

Field work was completed on 10-06-2016.

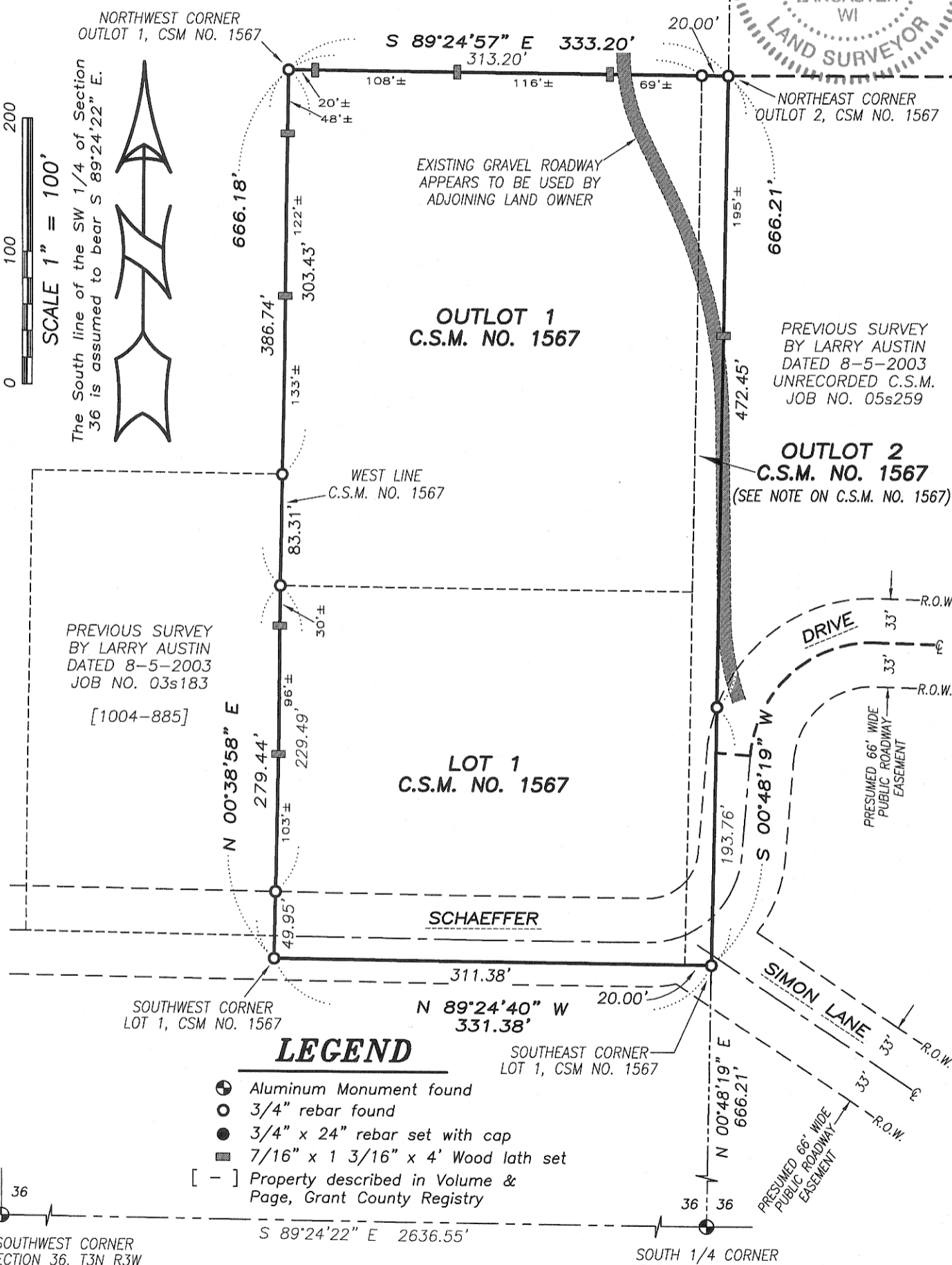
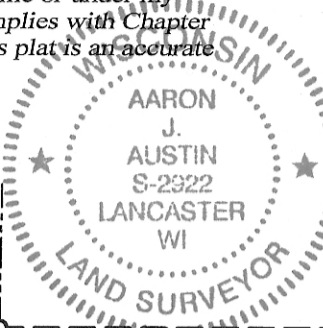

Prepared for: **STEVE PLUEMER**

JOB NO: 16s186
 H:CRD\16s186
 H:PLAT\T3NR3W\36\16s186-PLUEMER

FIELDBOOK: TDSR
 DRAWN BY: AJ AUSTIN
 CREW: SW AUSTIN

4211 HWY 81 E, LANCASTER, WI 53813
 PHONE: 608-723-6363 FAX: 608-723-6702