

Book 39 Page 31

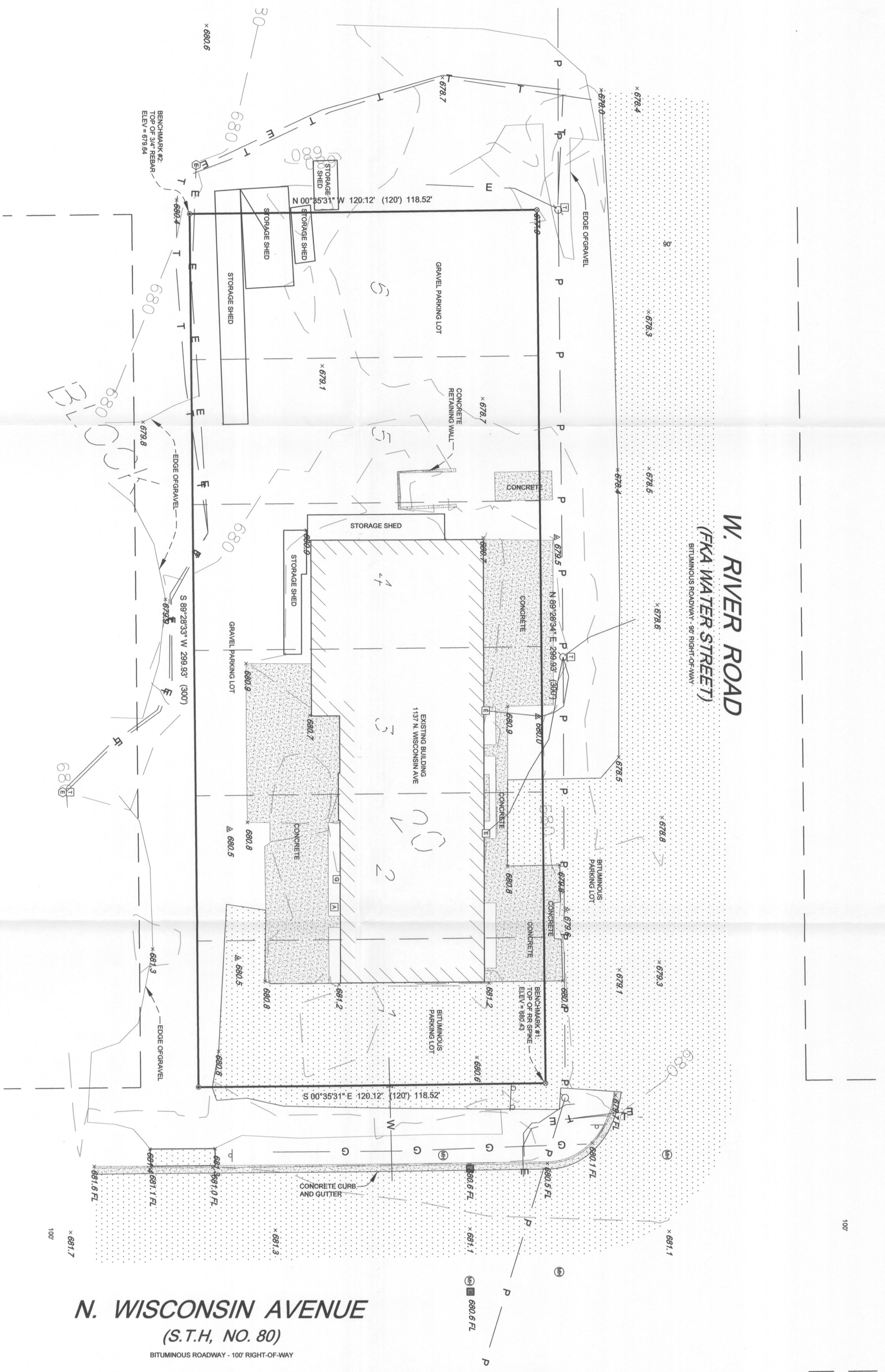

**PROPERTY DESCRIPTION:**  
 LOTS 1-6, BLOCK 20, ORIGINAL PLAT OF  
 MUSCODA, GRANT COUNTY, WISCONSIN

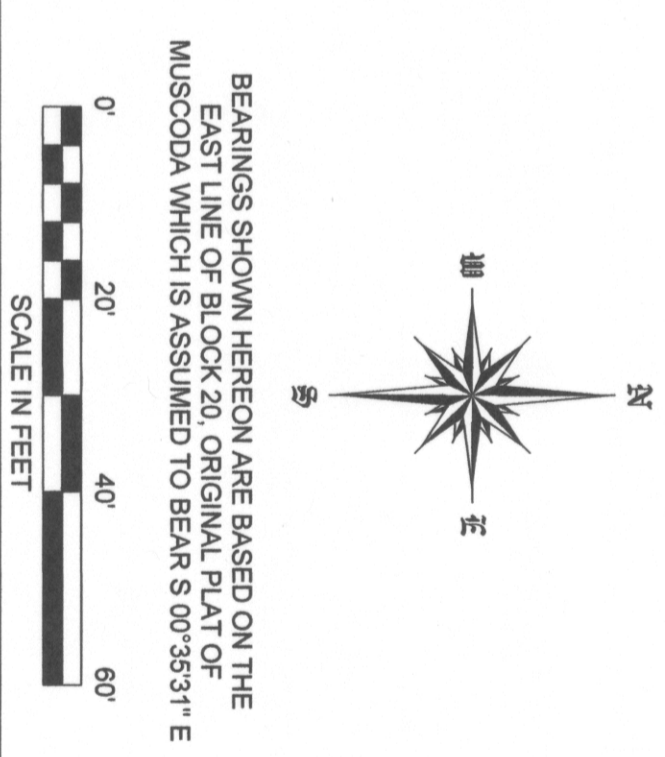

**N. WISCONSIN AVENUE**  
 (S.T.H. NO. 80)

- LEGEND:**
- FOUND 3/4" REBAR
  - ⊙ FOUND RAILROAD SPIKE WITH SCRIBED "X"
  - SET 5/8" x 24" REBAR AND PLASTIC CAP WITH PLS NO. S-2546
  - (XXX) RECORD DATA
  - × 000.0 EXISTING GROUND ELEVATION
  - AIR CONDITIONING UNIT
  - CATCH BASIN
  - ⊞ ELECTRIC METER
  - ⊞ ELECTRIC TRANSFORMER
  - E UNDERGROUND ELECTRIC
  - ⊞ GAS METER
  - G UNDERGROUND GAS
  - ⊞ MANHOLE
  - ⊞ POWER POLE
  - P OVERHEAD ELECTRIC
  - T UNDERGROUND TELEPHONE
  - ⊞ SIGN
  - ⊞ WATER VALVE
  - W WATER SERVICE LINE
  - △ ROOF DRAIN OUTLET

**ELEVATION DATUM:**  
 ELEVATIONS WERE OBTAINED USING GPS OBSERVATIONS  
 REFERENCED TO THE MUSCODA LOCAL DATUM SYSTEM  
 FOR GRANT COUNTY - NAVD 83 (2007)

**NOTE:**  
 UNDERGROUND UTILITIES SHOWN HEREON  
 WERE LOCATED ON NOVEMBER 8, 2016 BASED  
 ON MARKS IN THE FIELD PER DIGGERS HOTLINE  
 TICKET NUMBER 20164514033

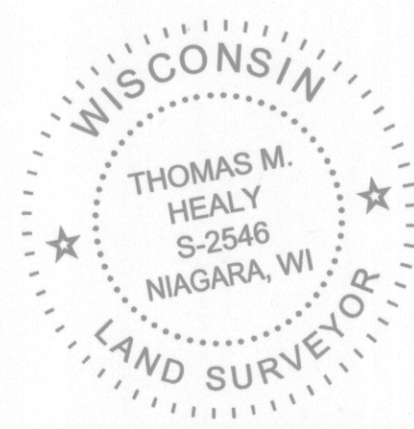

**MOUNTAIN ENGINEERING  
 BOUNDARY SURVEY / TOPO MAP  
 MUSCODA, WISCONSIN**

I hereby certify that this survey, plan or report was prepared by me or under my direct supervision and I am a duly registered land surveyor under the laws of the State of Wisconsin.  
 Thomas M. Healy, PLS No. S-2546 Date 11/10/2016

**HEALY LAND SURVEYING**  
 Healy Land Surveying  
 P.O. Box 221  
 Niagara, WI 54151  
 Phone: 715-548-0566  
 info@healysurveying.com

SURVEYED BY		DRAWN BY		CADD DRAWING	SCALE	NO.	DATE	REVISIONS	BY
TMH		TMH		16-0484.dwg	1"=20'				
SURVEY DATE		CHECKED		CADD PROJECT	DRAWING DATE				
11/08/2016		TMH		16-0484.crd	11/10/2016				
APPROVED		JOB NUMBER							
TMH		16-0484							

**A-1**