

PLAT OF SURVEY

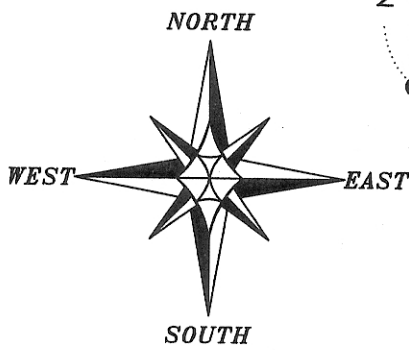
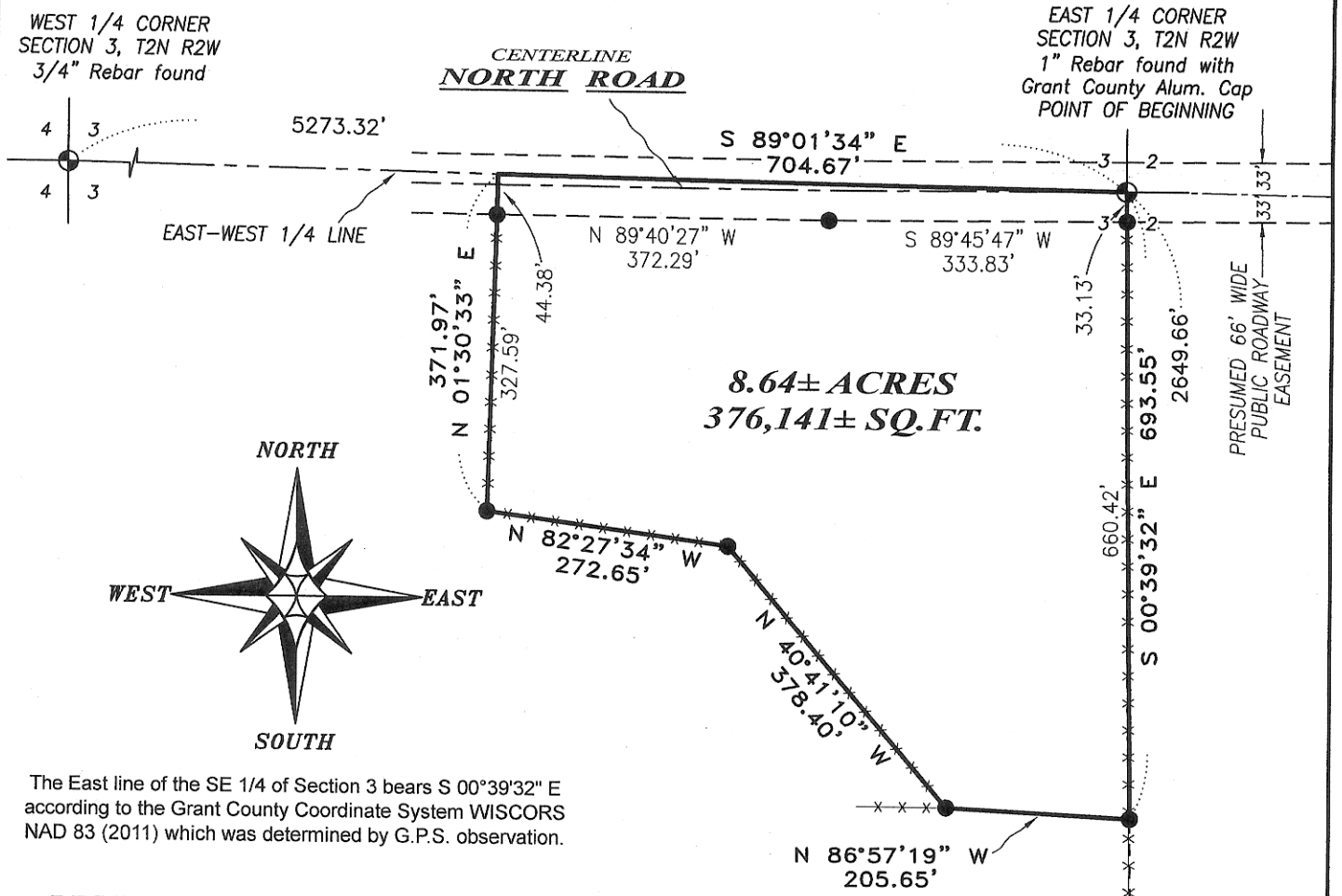

The East line of the SE 1/4 of Section 3 bears S 00°39'32" E according to the Grant County Coordinate System WISCORS NAD 83 (2011) which was determined by G.P.S. observation.

DESCRIPTION:

Located in the Northeast Quarter (NE 1/4) of the Southeast Quarter (SE 1/4) of Section Three (3), Township Two (2) North, Range Two (2) West of the 4th P.M., Town of Paris, Grant County, Wisconsin, containing 8.64 acres, more or less, and being described as follows:

Commencing at the East Quarter (E 1/4) corner of said Section 3, said corner being the point of beginning;
 thence South 00° 39' 32" East 693.55 feet along the East line of said Section;
 thence North 86° 57' 19" West 205.65 feet;
 thence North 40° 41' 10" West 378.40 feet;
 thence North 82° 27' 34" West 272.65 feet;
 thence North 01° 30' 33" East 371.97 feet to the East-West Quarter (E-W 1/4) line of said Section 3;
 thence South 89° 01' 34" East 704.67 feet along said East-West Quarter (E-W 1/4) line to the point of beginning.

Tract being subject to any and all easements of record and/or usage.

SURVEYOR'S CERTIFICATE:

I, Aaron J. Austin, Professional Wisconsin Land Surveyor, hereby certify:
 That the above description was surveyed, mapped and monumented as shown on this plat by me or under my direct supervision.
 That conformance with local ordinances are not guaranteed with this survey.
 That this survey was prepared under the instructions of Jeff Miesen.
 That to the best of my knowledge and belief, this plat is an accurate representation thereof.
 That all plans that do not show a seal imprint in red ink may contain unauthorized alterations.
 The certification contained on this document shall not apply to any copies.
 Dated this 19th day of September, 2016.

Aaron J. Austin
 Aaron J. Austin, S-2922

OCT 14 2016

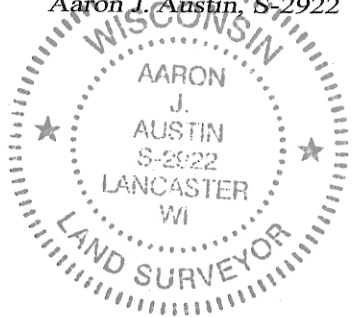

LEGEND

- ⊙ Section Corner—as designated
- 3/4" x 18" rebar set with cap
- x-x- Approximate fence

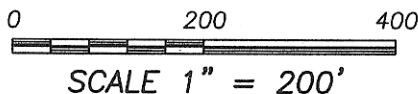

SOUTHEAST CORNER SECTION 3, T2N R2W
 1" Rebar found with Grant County Alum. Cap



Prepared for: **JEFF MIESEN**

4211 HWY 81 E, LANCASTER, WI 53813
 PHONE: 608-723-6363 FAX: 608-723-6702

JOB NO: 16s114
 H:\CRD\16S088
 H:\PLAT\T2NR2W\03\16s114-MIESEN

FIELDBOOK: TDSR
 DRAWN BY: AJ AUSTIN
 CREW: SW AUSTIN, OJ AUSTIN