

PLAT OF SURVEY

REFERENCE LINE #1 DESCRIPTION:

Commencing at a 3/4" rebar marking the East Quarter (E 1/4) corner of Section Two (2), Township Six (6) North, Range Five (5) West of the 4th P.M., Town of Millville, Grant County, Wisconsin; thence North 89° 23' 22" West 2421.57 feet along the South line of the Northeast Quarter (NE 1/4) of said Section 2; thence North 00° 36' 38" East 1615.52 feet to a 3/4" rebar marking the point of beginning; thence North 76° 09' 51" East 203.28 feet to a 3/4" rebar marking the terminus point.

REFERENCE LINE #2 DESCRIPTION:

Commencing at a 3/4" rebar marking the East Quarter (E 1/4) corner of Section Two (2), Township Six (6) North, Range Five (5) West of the 4th P.M., Town of Millville, Grant County, Wisconsin; thence North 89° 23' 22" West 1933.10 feet along the South line of the Northeast Quarter (NE 1/4) of said Section 2; thence North 00° 36' 38" East 1626.66 feet to a 3/4" rebar marking the point of beginning; thence North 35° 55' 18" West 342.14 feet to a 3/4" rebar marking the terminus point.

SURVEYOR'S CERTIFICATE:

I, Aaron J. Austin, Professional Wisconsin Land Surveyor, hereby certify: That the above descriptions were surveyed, mapped and monumented as shown on this plat by me or under my direct supervision, all in accordance to the instructions of John Wilkinson and to the best of my knowledge and belief, this plat is an accurate representation thereof. Dated this 22nd day of August, 2016.

Aaron J. Austin
Aaron J. Austin, S-2922
All plans that do not show a seal imprint in red ink may contain unauthorized alterations. The certification contained on this document shall not apply to any copies.

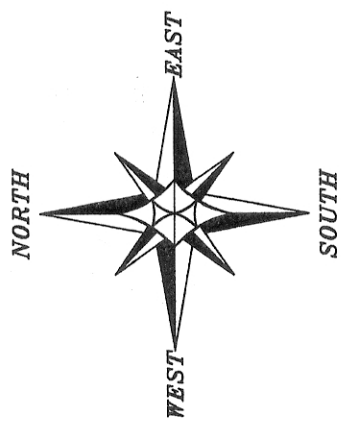
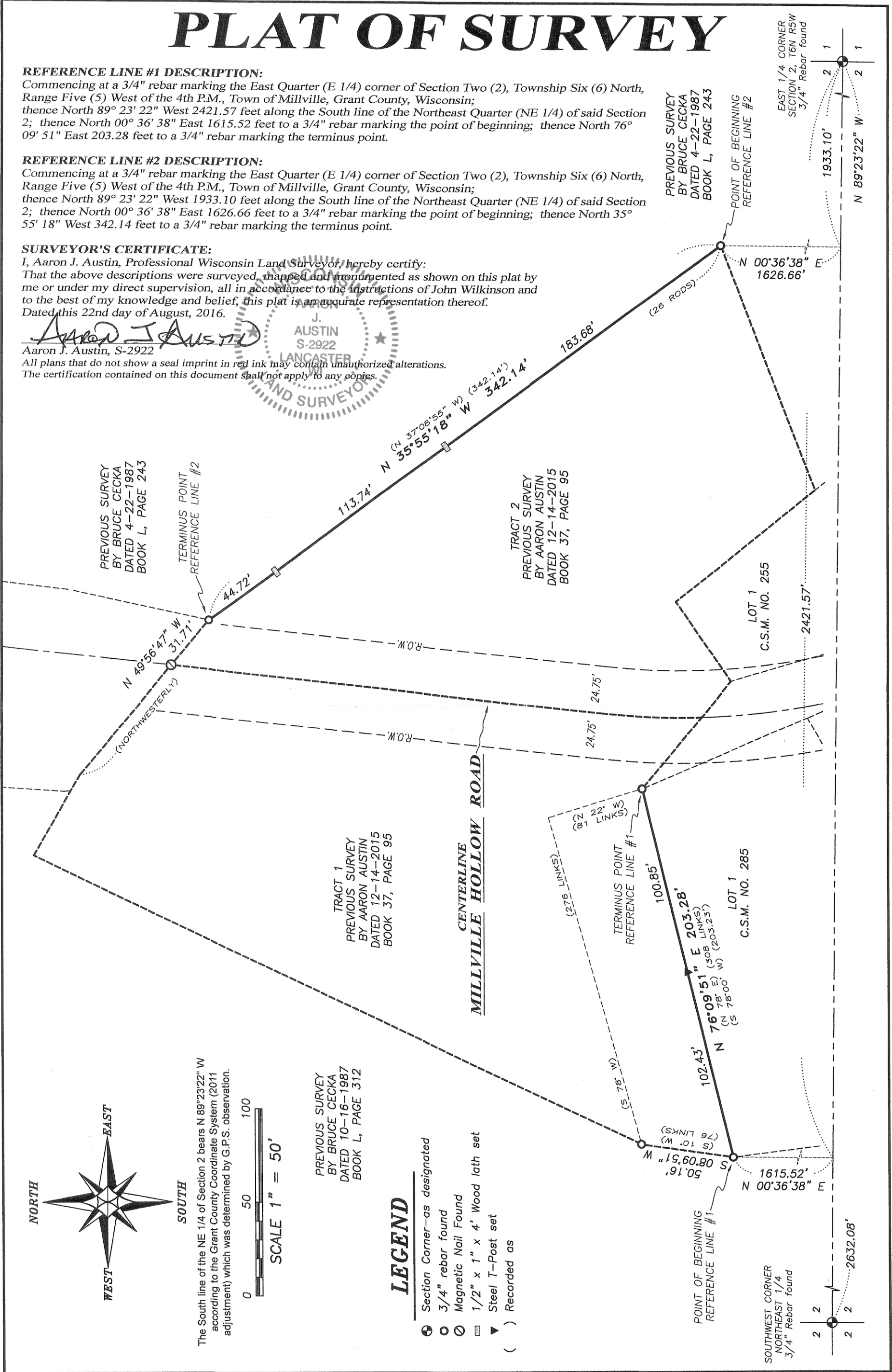
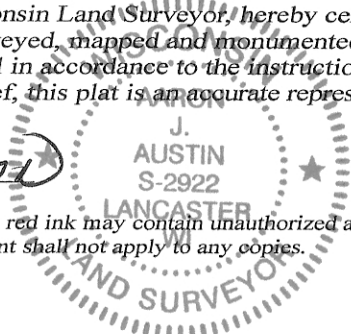

The South line of the NE 1/4 of Section 2 bears N 89°23'22" W according to the Grant County Coordinate System (2011 adjustment) which was determined by G.P.S. observation.

0 50 100
SCALE 1" = 50'

PREVIOUS SURVEY BY BRUCE CECKA DATED 10-16-1987 BOOK L, PAGE 312

LEGEND

- Section Corner—as designated
- 3/4" rebar found
- Magnetic Nail Found
- 1/2" x 1" x 4' Wood lath set
- Steel T-Post set
- Recorded as