

PLAT OF SURVEY

NORTHWEST CORNER
SECTION 36, T5N R2W
3/4" Rebar found

NORTH 1/4 CORNER
SECTION 36, T5N R2W
3/4" Rebar found

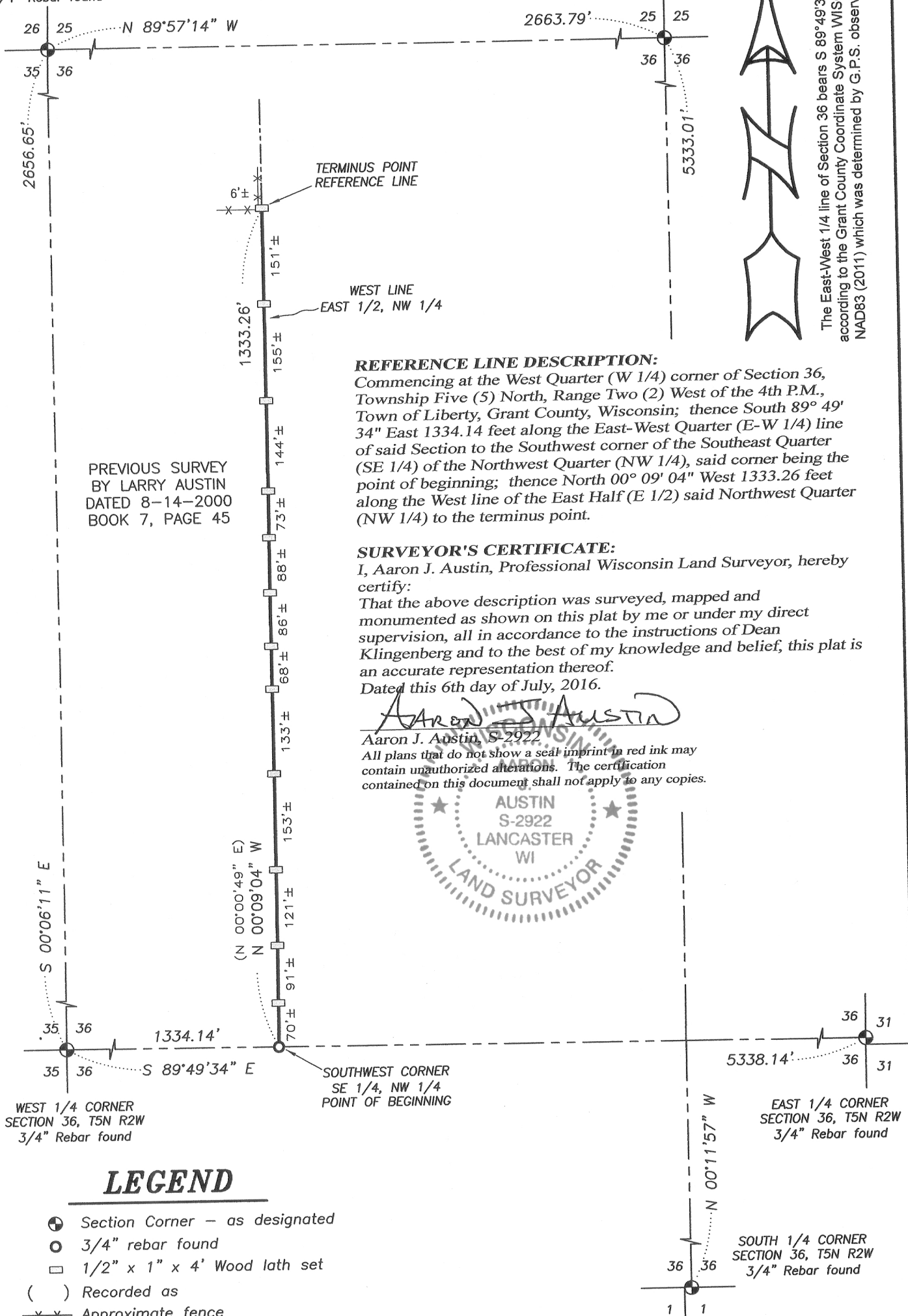

PREVIOUS SURVEY
BY LARRY AUSTIN
DATED 8-14-2000
BOOK 7, PAGE 45

REFERENCE LINE DESCRIPTION:

Commencing at the West Quarter (W 1/4) corner of Section 36, Township Five (5) North, Range Two (2) West of the 4th P.M., Town of Liberty, Grant County, Wisconsin; thence South 89° 49' 34" East 1334.14 feet along the East-West Quarter (E-W 1/4) line of said Section to the Southwest corner of the Southeast Quarter (SE 1/4) of the Northwest Quarter (NW 1/4), said corner being the point of beginning; thence North 00° 09' 04" West 1333.26 feet along the West line of the East Half (E 1/2) said Northwest Quarter (NW 1/4) to the terminus point.

SURVEYOR'S CERTIFICATE:

I, Aaron J. Austin, Professional Wisconsin Land Surveyor, hereby certify:
That the above description was surveyed, mapped and monumented as shown on this plat by me or under my direct supervision, all in accordance to the instructions of Dean Klingenberg and to the best of my knowledge and belief, this plat is an accurate representation thereof.
Dated this 6th day of July, 2016.

Aaron J. Austin
Aaron J. Austin, S-2922

All plans that do not show a seal imprint in red ink may contain unauthorized alterations. The certification contained on this document shall not apply to any copies.

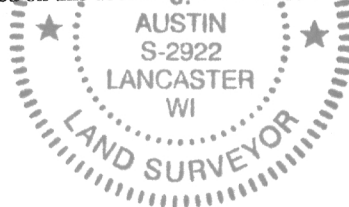

LEGEND

- Section Corner - as designated
- 3/4" rebar found
- 1/2" x 1" x 4' Wood lath set
- () Recorded as
- x-x- Approximate fence

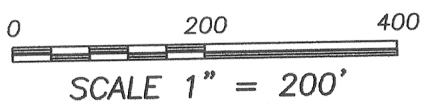

Austin Engineering LLC
austinengineeringllc.com
4211 HWY 81 E, LANCASTER, WI 53813
PHONE: 608-723-6363 FAX: 608-723-6702

Prepared for: **DEAN KLINGENBERG**

JOB NO:
H:\CRD\16s043
H:PLAT\T5NR2W\36\16s043-KLINGENBERG

FIELDBOOK: TDSR
DRAWN BY: AJ AUSTIN
CREW: SW AUSTIN, OJ AUSTIN

AUG 01 2016