

PLAT OF SURVEY

REFERENCE LINE DESCRIPTION:

Commencing at the West 1/4 corner of Section 34, Township 7 North, Range 4 West of the 4th P.M., Town of Woodman, Grant County, Wisconsin; thence South 89° 53' 59" East 1054.13 feet along the North line of the Southwest Quarter (SW 1/4) of said Section; thence South 02° 14' 05" West 1102.12 feet; thence South 24° 03' 44" East 23.11 feet to the point of beginning; thence North 89° 54' 31" West 441.91 feet along a line of that property as described in Volume 796, Page 554, recorded as Document No. 596706, Grant County Registry; thence South 00° 16' 31" West 473.67 feet along a line of said property to the terminus point.

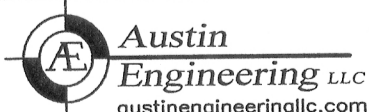
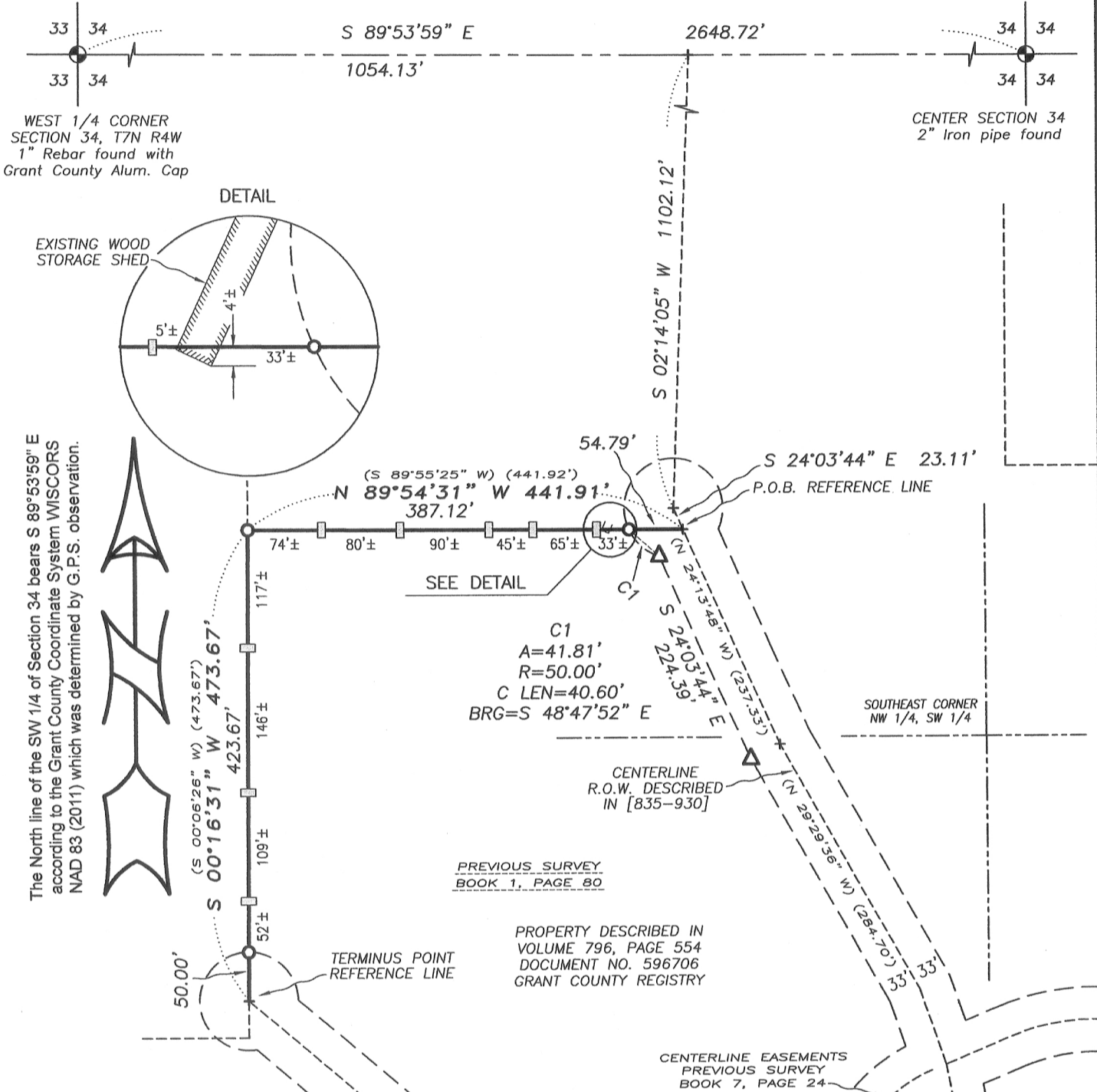

4211 HWY 81 E, LANCASTER, WI 53813
PHONE: 608-723-6363 FAX: 608-723-6702

Prepared for: MARK SWICK

JOB NO: 16s046
H:CRD\16s045
H:PLAT\T7NR4W\34\16s046-SWICK

FIELDBOOK: TDSR
DRAWN BY: AJ AUSTIN
CREW: SW AUSTIN

SHEET 1 OF 1

JUL 06 2016