

NORTHWEST CORNER  
SECTION 10, T4N R3W  
3/4" Rebar found

# PLAT OF SURVEY

**DESCRIPTION PROVIDED:**

The South 104 feet of Lot 2 in Block 5 of Highland Estates, an Addition to the City of Lancaster, Grant County, Wisconsin, according to the recorded map or plat thereof.

**SURVEYOR'S CERTIFICATE:**

I, Aaron J. Austin, Professional Wisconsin Land Surveyor, hereby certify:  
That the above description was surveyed, mapped and monumented as shown on this plat by me or under my direct supervision, all in accordance to the instructions of Brandon Wallin and to the best of my knowledge and belief, this plat is an accurate representation thereof.  
Dated this 22nd day of June, 2016.

*Aaron J. Austin*  
Aaron J. Austin, S-2922

All plans that do not show a seal imprint in red ink may contain unauthorized alterations.  
The certification contained on this document shall not apply to any copies.

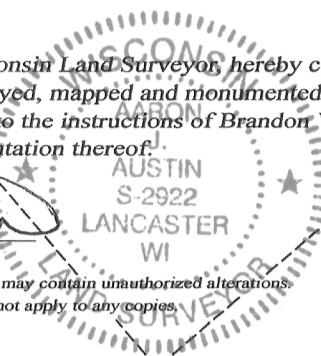

## LEGEND

- ⊕ Section Corner—as designated
- 3/4" x 18" rebar set with cap
- △ 1" diameter iron pipe found
- ▲ 2" diameter iron pipe found
- ( ) Recorded as

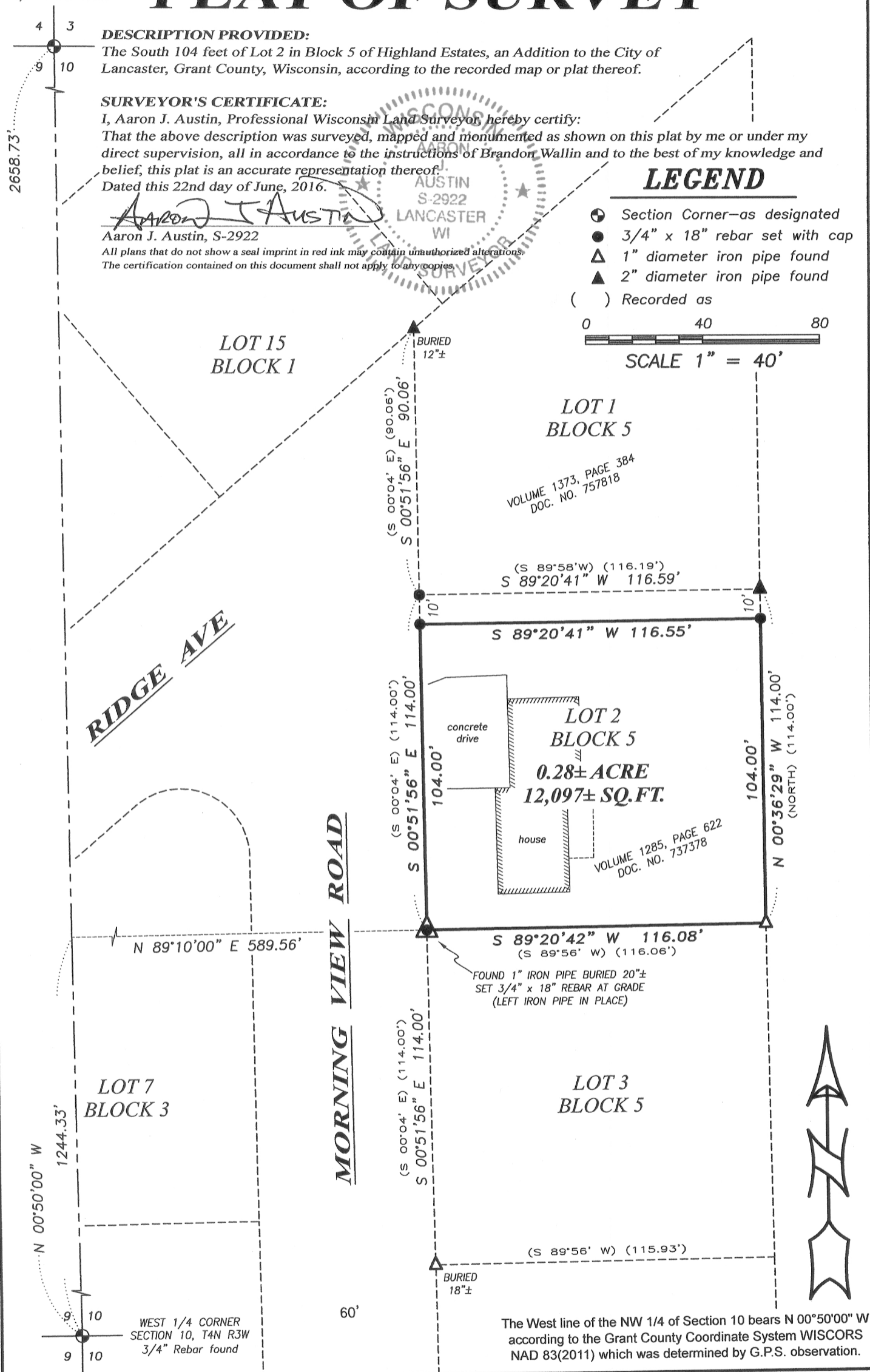
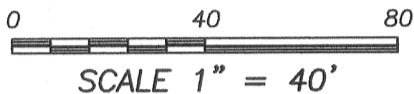

**Austin Engineering LLC**  
austinengineeringllc.com

Prepared for: **BRANDON WALLIN**

JOB NO: 16s098  
H:CRD\16s098  
H:PLAT\LANCSTER\HIGHLAND\16s098-WALLIN

FIELDBOOK: TDSR  
DRAWN BY: AJ AUSTIN  
CREW: SW AUSTIN, OJ AUSTIN

4211 HWY 81 E, LANCASTER, WI 53813  
PHONE: 608-723-6363 FAX: 608-723-6702

SHEET 1 OF 1

JUN 24 2016