

**PLAT OF SURVEY**

FOR: LEO BURNS CHARLES GRIMESEY SHEET 1 OF 1  
 15951 RILEY ROAD 31661 COUNTY ROAD F JOB ID: 1511051B  
 BOSCOBEL, WI 53805 BLUE RIVER, WI 53518

**PARCEL A DESCRIPTION:**

A parcel of land being the S 1/2 of the S 1/2 of the NE 1/4 of Section 13, T7N, R3W, Town of Marion, Grant County, Wisconsin, to wit:

BEGINNING at the E 1/4 corner of said Section 13; thence N 89°52'52" W, 2589.55'; thence N 0°31'43" W, 654.86'; thence N 89°54'55" E, 2594.05'; thence S 0°07'59" E, 664.04' to the POINT OF BEGINNING; containing 39.236 acres, more or less. Parcel is subject to any easements of record and/or usage.

**PARCEL B DESCRIPTION:**

A parcel of land being the N 1/2 of the NE 1/4 and the N 1/2 of the S 1/2 of the NE 1/4 of Section 13, T7N, R3W, Town of Marion, Grant County, Wisconsin, to wit:

BEGINNING at the NE corner of said Section 13; thence S 0°07'59" E, 1992.13'; thence S 89°54'55" W, 2594.05'; thence N 0°31'43" W, 1964.57'; thence N 89°18'31" E, 2607.73' to the POINT OF BEGINNING; containing 118.121 acres, more or less. Parcel is subject to any easements of record and/or usage.

**SURVEYOR'S CERTIFICATE:**

I hereby certify that I have made a survey according to the instructions and/or description furnished me and that the plat drawn is a correct representation of that survey to the best of my knowledge and belief.

*Michael G. Rochon* 12/14/2015  
 Michael G. Rochon, PLS No. S-2767 Date

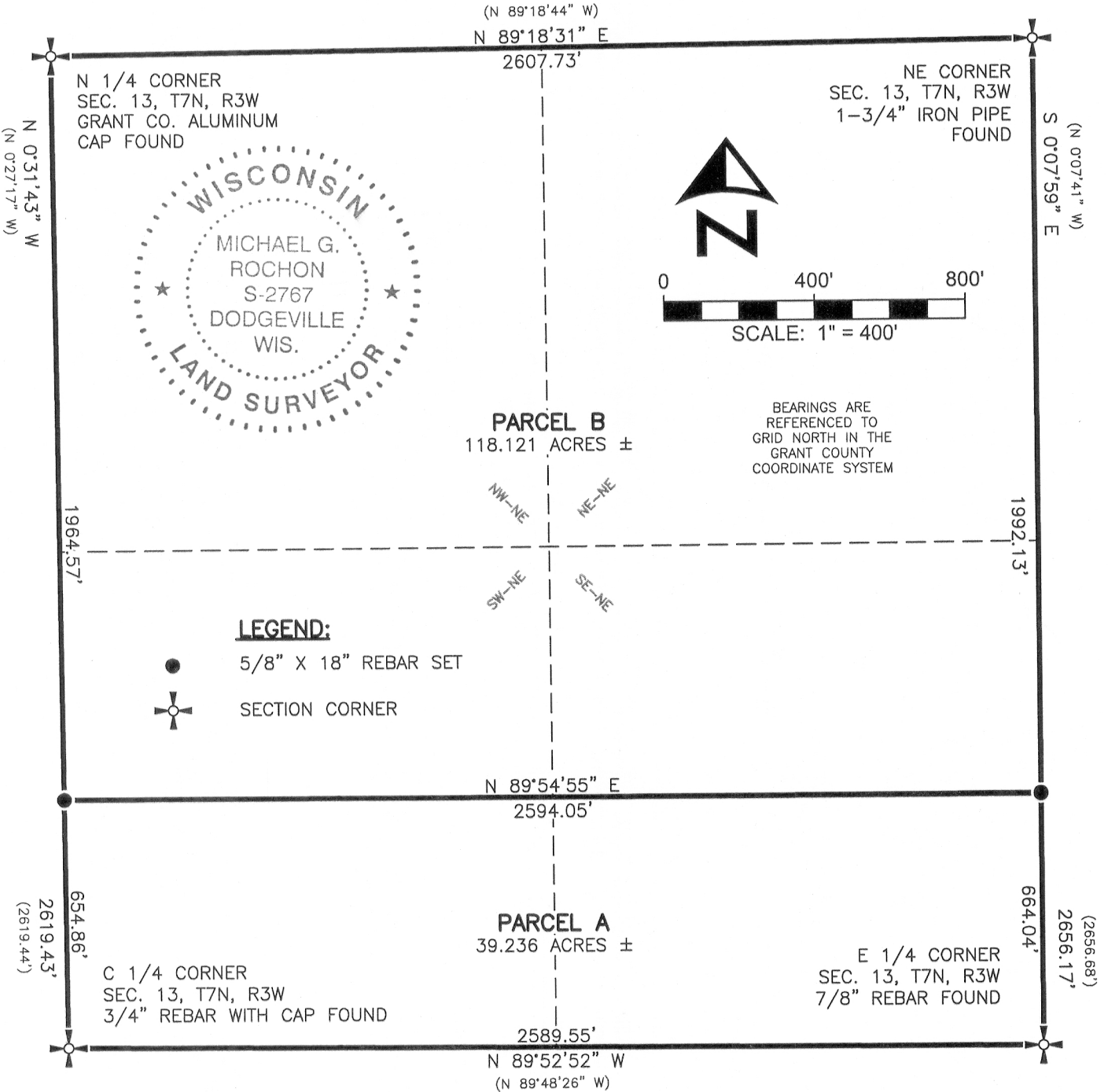

3462 Spring Valley Road | Dodgeville, WI 53533  
 TEL: 608-935-0294 | CEL 608-574-9576  
 www.fullcircleES.com

MAY 27 2016