

N1/4 CORNER SECTION 19

PLAT OF SURVEY

LOCATED IN THE SE1/4 OF THE NW1/4, SECTION 19, T6N, R2W, ALSO BEING PART OF LOTS 2, 3, 4, AND 5, BLOCK 9, ORIGINAL PLAT OF THE VILLAGE (NOW CITY) OF FENNIMORE, GRANT COUNTY, WISCONSIN.

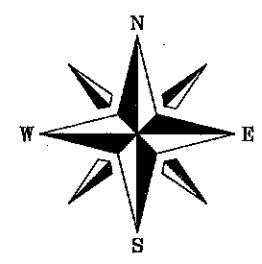

LEGEND

- FOUND ALUMINUM MON.
- FOUND 1" DIA. IRON ROD
- FOUND CHISELED CROSS IN CONCRETE SIDEWALK.
- COMPUTED POINT FROM 1997 BOWDEN SURVEY
- SET 3/4" DIA. X 24" IRON RE-BAR, 1.50 LBS./LIN.FT.
- SET CHISELED CROSS IN CONCRETE
- () RECORDED AS
- UTILITY POLE
- ELEC. TRANSFORMER
- TEL. PED.
- LIGHT POLE
- MANHOLE
- CURB INLET
- STORM INLET
- HYDRANT
- ST STORM SEWER

BEARINGS REFERENCED TO THE GRANT COUNTY COORDINATE SYSTEM, THE EAST LINE OF THE NW1/4, SECTION 19 BEARS N00°05'45"W

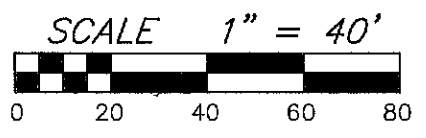

DESCRIPTION

Lots 2, 3, 4, 5 excepting therefrom 8 feet off the East side thereof reserved for an alley, Block 9, Original Plat of the Village (now City) of Fennimore, County of Grant, State of Wisconsin, according to the recorded plat thereof.

SURVEYOR'S CERTIFICATE:

I, WILLIAM R. BULAWA, WISCONSIN PROFESSIONAL LAND SURVEYOR #2167, HEREBY CERTIFY THAT I HAVE SURVEYED THE LAND SHOWN ON THIS PLAT BY THE DIRECTION OF PEOPLES STATE BANK, AGENT FOR THE OWNER, AND THAT SAID SURVEY AND PLAT ARE CORRECT TO THE BEST OF MY KNOWLEDGE AND BELIEF.

William R. Bulawa May-23, 2011
 VIERBICHER ASSOCIATES, INCORPORATED DATE
 WILLIAM R. BULAWA, PROFESSIONAL LAND SURVEYOR #2167



NOTE

ONLY THOSE UTILITIES VISIBLE AT THE TIME OF THIS SURVEY ARE SHOWN. CALL DIGGERS HOTLINE FOR UTILITY LOCATIONS.



CALL DIGGER'S HOTLINE 1-800-242-8511

vierbicher
 planners | engineers | advisors

REEDSBURG - MADISON - PRAIRIE DU CHIEN
 126 West Blackhawk Avenue Prairie du Chien, Wisconsin 53821
 Phone: (608) 326-1051 Fax: (608) 326-1052

SW CORNER BLOCK 3

BLOCK 10 (PER 1993 BOWDEN SURVEY)

MADISON STREET

10th STREET

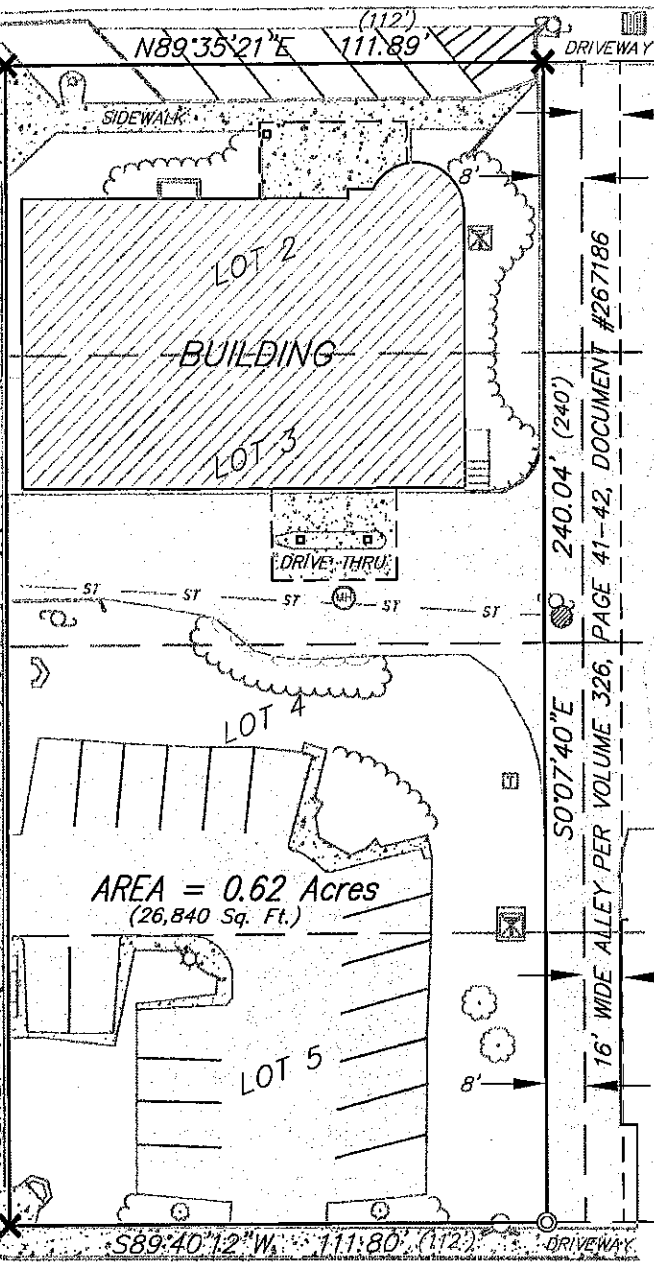

AREA = 0.62 Acres (26,840 Sq. Ft.)

BLOCK 9

ORIGINAL PLAT

LINCOLN STREET

11th STREET

BLOCK 2

C1/4 CORNER SECTION 19