

PLAT OF SURVEY

PREPARED FOR: CHAD CLEVELAND

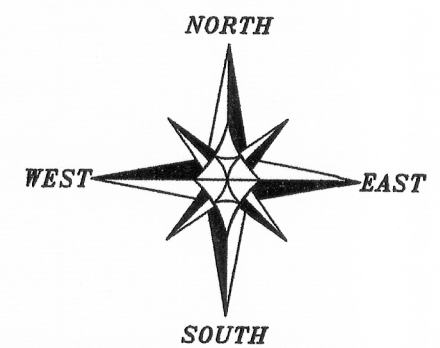

The South line of Block 1 of the recorded Plat of Potosi Heights bears S 76°22'43" W according to the Grant County Coordinate System (2011 adjustment) which was determined by G.P.S. observation.

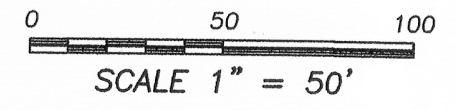

LEGEND

- 3/4" x 18" rebar set with cap
- 3/4" rebar found
- 1 1/4" rebar found
- () Recorded as

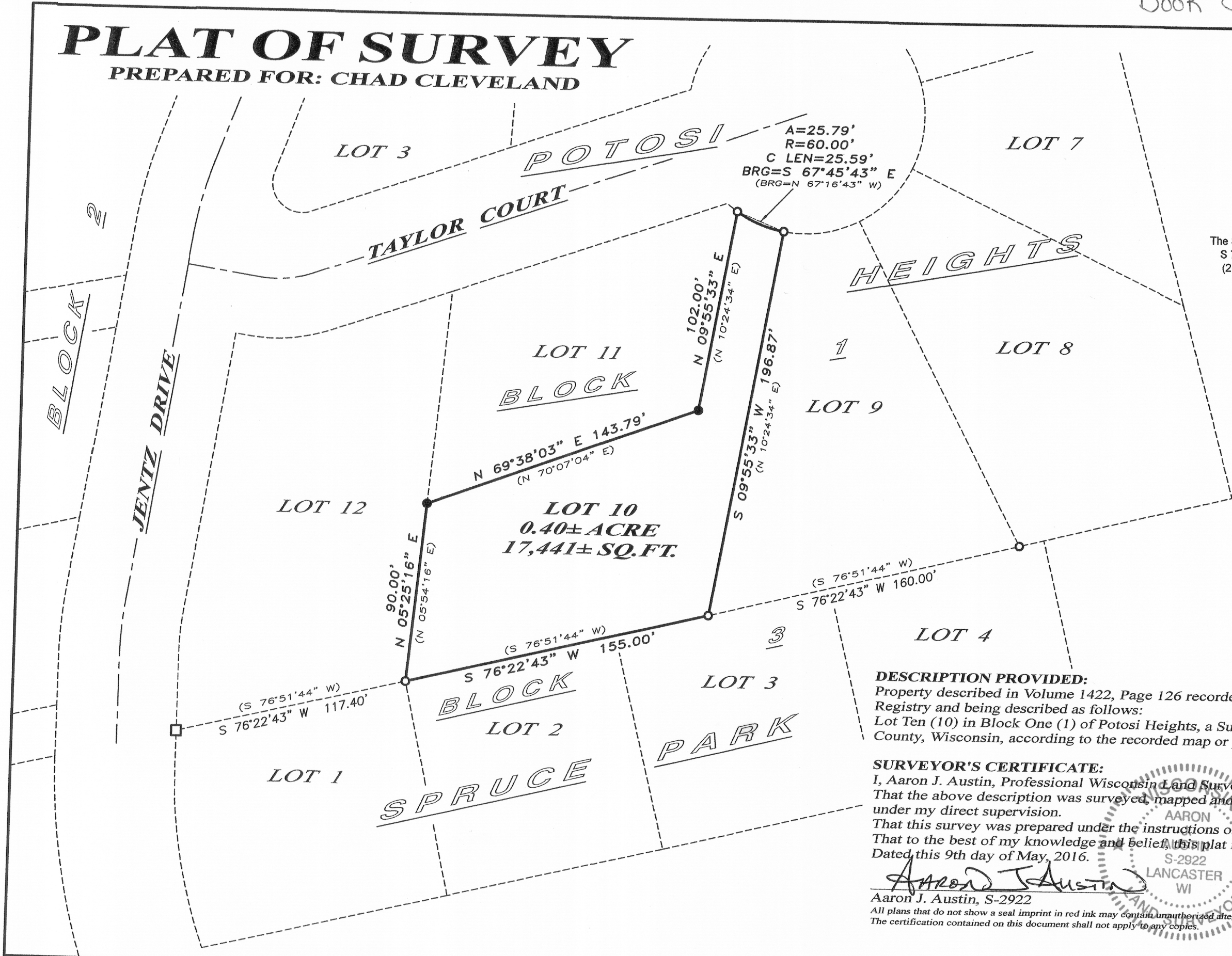

A=25.79'
R=60.00'
C LEN=25.59'
BRG=S 67°45'43" E
(BRG=N 67°16'43" W)

DESCRIPTION PROVIDED:
Property described in Volume 1422, Page 126 recorded as Document No. 769907, Grant County Registry and being described as follows:
Lot Ten (10) in Block One (1) of Potosi Heights, a Subdivision in the Village of Potosi, Grant County, Wisconsin, according to the recorded map or plat thereof.

SURVEYOR'S CERTIFICATE:
I, Aaron J. Austin, Professional Wisconsin Land Surveyor, hereby certify:
That the above description was surveyed, mapped and monumented as shown on this plat by me or under my direct supervision.
That this survey was prepared under the instructions of Chad Cleveland.
That to the best of my knowledge and belief, this plat is an accurate representation thereof.
Dated this 9th day of May, 2016.

Aaron J. Austin
Aaron J. Austin, S-2922

All plans that do not show a seal imprint in red ink may contain unauthorized alterations. The certification contained on this document shall not apply to any copies.

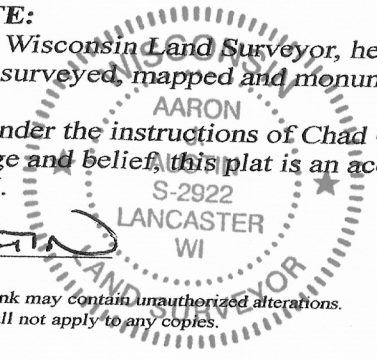

Austin Engineering LLC
austinengineeringllc.com
4211 HWY 81 E, LANCASTER, WI 53813
PHONE: 608-723-6363 FAX: 608-723-6702