

# SURVEY PLAT

A parcel of land located in the Northeast 1/4 of the Northwest 1/4 of Section 29, T6N, R3W, Town of Mount Ida, Grant County, Wisconsin.

Bearings are referenced to the North line of the Northwest 1/4 of Section 29, T6N, R3W, Town of Mount Ida, Grant County, WI recorded to bear S89°01'25"E

SURVEYED FOR:  
Brian Garcia  
7179 CTH T  
Woodman, WI 53827

October 29, 2015

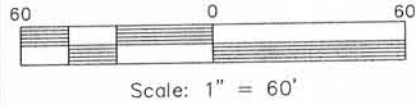

**LEGEND:**

- △ = Found 3/4 Rebar with Wis DOT Cap
- ▲ = Set 3/4" dia. x 18" long Round Iron Bar Wt.=1.502 lbs./lin.ft.

As ordered by The Honorable Craig Day  
June 4, 2015  
Case No. 14-CV-300



**Area = 0.013 Acres  
Including Road R.O.W.**

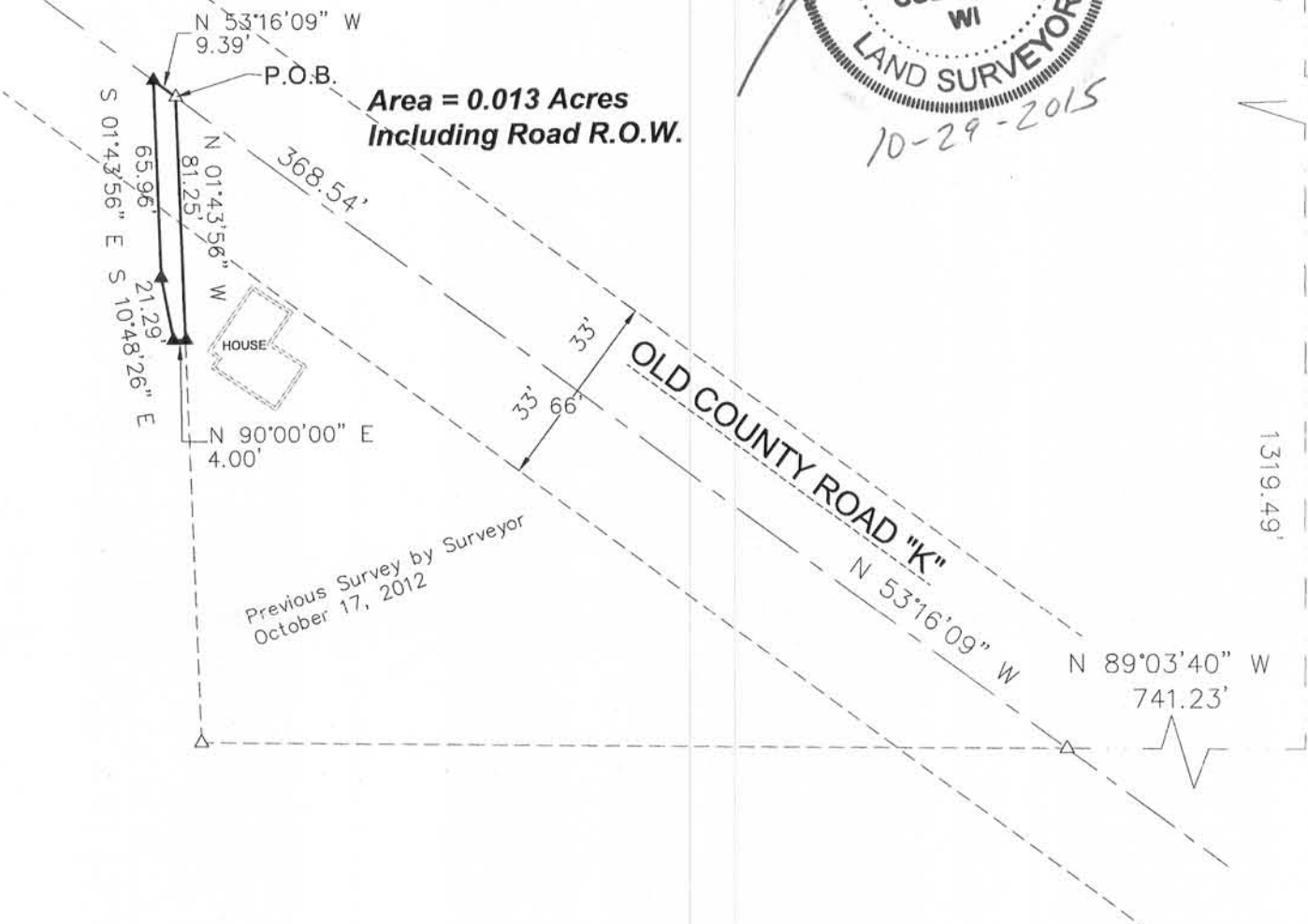

K. D. ENGINEERING CONSULTANTS, INC.  
2600 County Hwy. Y  
Dodgeville, WI 53533 (608) 935 - 3310

SHEET 1 OF 1

MAY 05 2016

# SURVEY PLAT

A parcel of land located in the Northeast 1/4 of the Northwest 1/4 of Section 29, T6N, R3W, Town of Mount Ida, Grant County, Wisconsin.

## PARCEL DESCRIPTION:

A parcel of land located in the Northeast 1/4 of the Northwest 1/4 of Section 29, Town 6 North, Range 3 West, Town of Mount Ida, Grant County, Wisconsin described as follows:

Commencing at the North 1/4 corner of said Section 29; thence S00°33'33"W, 1319.49; thence N89°03'40"W, 741.23' to the centerline of Old County Road "K"; thence N53°16'09"W, 368.54' along the centerline of Old County Road "K" to the Point of Beginning; thence continuing N53°16'09"W, 9.39'; thence S01°43'56"E, 65.96'; thence S10°48'26"E, 21.29'; thence N90°00'00"E, 4.00'; thence N01°43'56"W, 81.25' to the Point of Beginning.

Said parcel contains 0.013 acres and is subject to any and all easements and right-of-ways of record.

## SURVEYOR'S CERTIFICATE:

I, Joseph D. Niles, Wisconsin Professional Land Surveyor, S-2896, do hereby certify that I have surveyed, divided and mapped the above described parcel and that this map is a true representation thereof in accordance to the information provided. I further certify that this survey is correct to the best of my knowledge and belief.

Dated this 29<sup>th</sup> day of October, 2015.

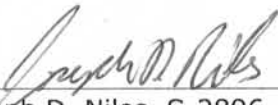
  
\_\_\_\_\_  
Joseph D. Niles, S-2896  
Professional Land Surveyor



K. D. ENGINEERING CONSULTANTS, INC.  
2600 County Hwy. Y  
Dodgeville, WI 53533 (608) 935 - 3310

