

SURVEY PLAT

PARCEL DESCRIPTION Vol. 1445, Page 655:

A parcel of land located in unplatted first ward and in the Southwest 1/4 of the Northeast 1/4 of Section 36, T2N, R1W, City of Cuba City, Grant County, Wisconsin described as follows:

Beginning 50' South and 5' East of the Southeast corner of Block 24 of Original Plat of Cuba City; thence South 95'; thence West 92'; thence North 95'; thence East 92' to the Point of Beginning.

Said parcel contains 8740 Sq. Ft. more or less and is subject to any and all easements and right-of-ways of record.

Bearings are referenced to the North line of the Northeast 1/4 of Section 36, T 2 N, R 1 W, City of Cuba City, Grant County, WI assumed to bear S88°48'57"E.

Prepared for:
Frank Raupp
401 S. Jackson St.
Cuba City WI, 53807

March 17, 2016



LEGEND

▲ = Set 3/4" by 18" Round Rebar,
Weighing 1,502 Lbs./Lin. Ft.

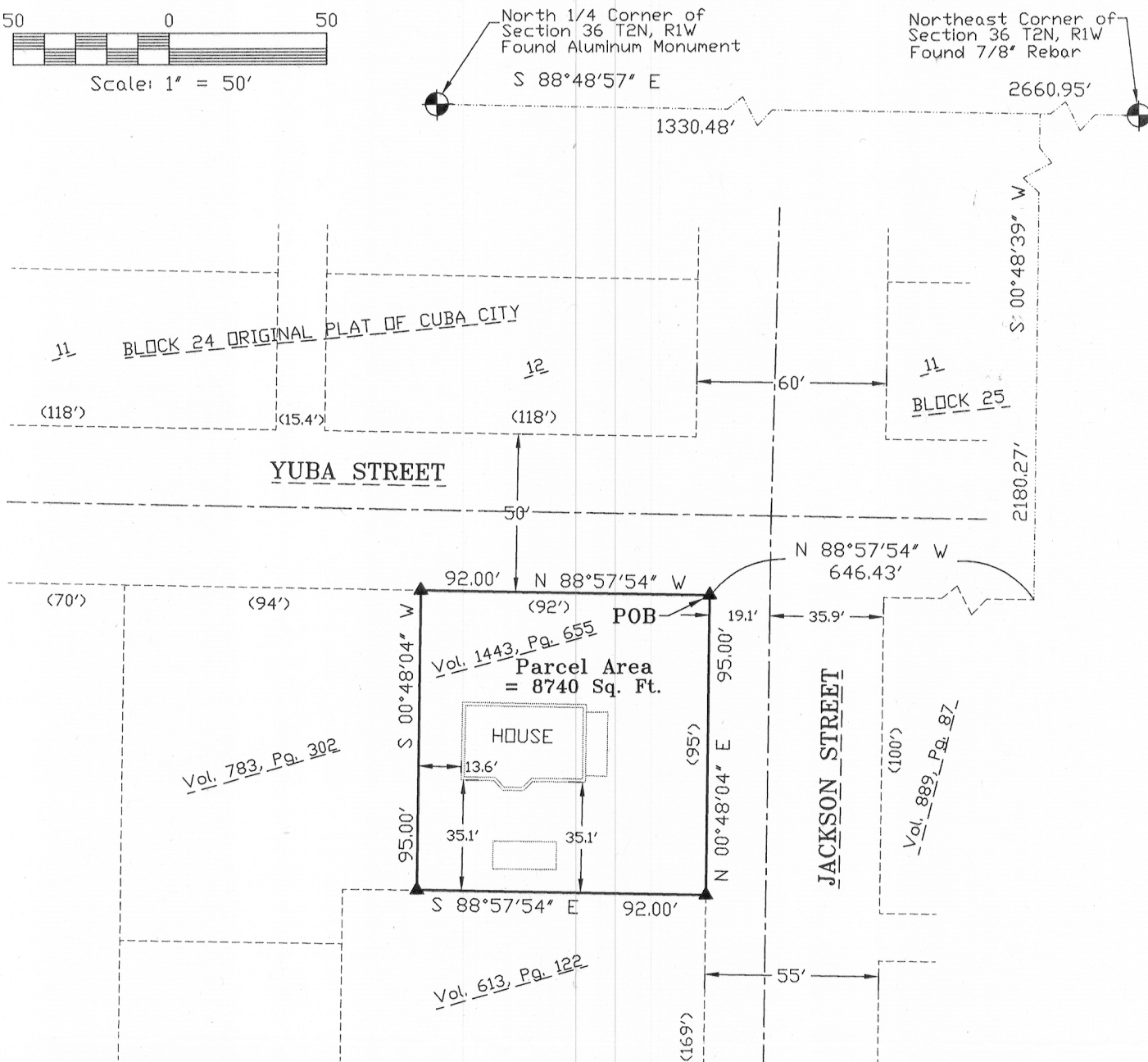
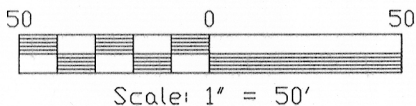

SURVEYOR'S CERTIFICATE:

I, Joseph D. Niles, Wisconsin Professional Land Surveyor, S-2896, do hereby certify that I have surveyed, divided and mapped the above described parcel and that this map is a true representation thereof in accordance to the information provided. I further certify that this survey is correct to the best of my knowledge and belief.

Dated this 17th day of March, 2016.

Joseph D. Niles
Joseph D. Niles, S-2896
Professional Land Surveyor

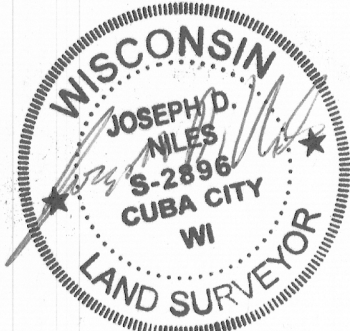

K. D. ENGINEERING CONSULTANTS, INC.
2600 County Hwy. Y
Dodgeville, WI 53533 (608) 935 - 3310