

PLAT OF RESURVEY

NO. _____

OF LOT 45 CERTIFIED SURVEY MAP 180 BEING LOCATED IN THE SOUTHEAST QUARTER OF THE NORTHWEST QUARTER AND THE SOUTHWEST QUARTER OF THE NORTHWEST QUARTER OF SECTION 18, TOWN 8 NORTH, RANGE 1 WEST OF THE 4TH P.M., MUSCODA TOWNSHIP, GRANT COUNTY, WISCONSIN

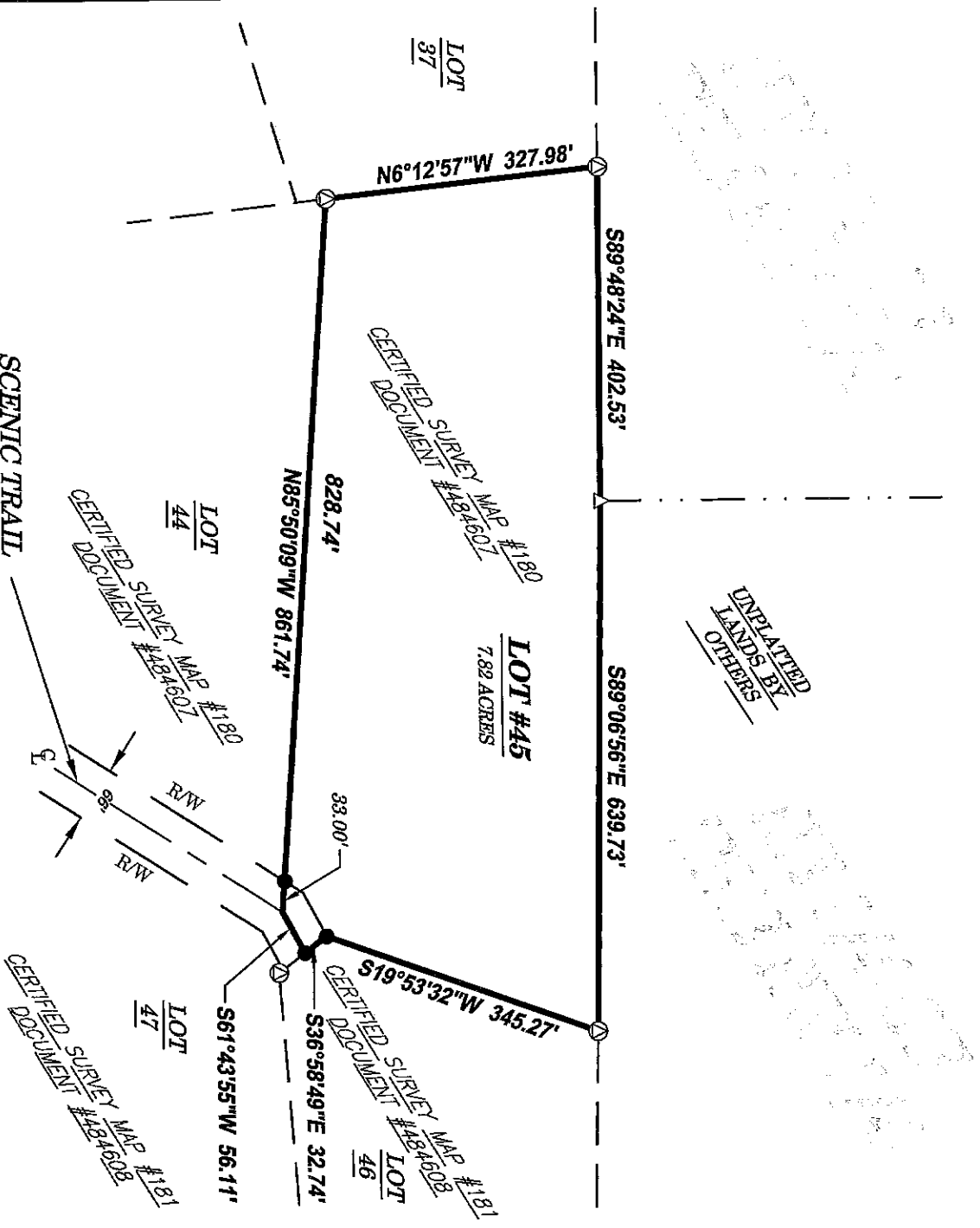

BEARINGS ARE REFERENCED TO THE SOUTH LINE OF THE NORTHEAST QUARTER OF THE NORTHWEST QUARTER OF SECTION 18, WHICH BEARS S 89°06'56\"/>

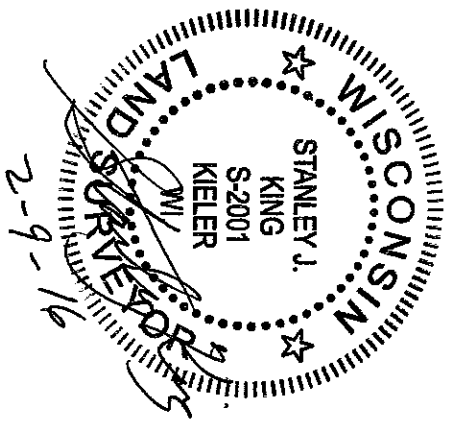

- LEGEND**
- SET NO. 6 X 18" REBAR - WT = 1.50 #/L.F.
 - ⊙ 1" DIAMETER IRON PIPE FOUND
 - △ 1 1/4" DIAMETER IRON PIPE FOUND
 - PROPERTY BOUNDARY LINE
 - CENTER LINE ROAD
 - ROW / PROPERTY LINES



PROFESSIONAL CIVIL, MUNICIPAL & STRUCTURAL ENGINEERING • ARCHITECTURE
 GRANT WRITING - LAND DEVELOPMENT - PLANNING & CAD SERVICES
 875 SOUTH CHESTNUT STREET
 PLATTEVILLE, WISCONSIN 53818
 PHONE: (608) 348-5355
 FAX: (608) 348-5455

For: ARNIE ROPER
 530 SOUTH WATER STREET
 PLATTEVILLE, WI 53818

SCALE: 1" = 200'

0' 200' 400'

DRAWN BY: R. SEDGWICK
 APPROVED: S. KING
 CREW: BS, JW
 DATA: G. PROJECTS120161D16-027C AD/EXISTING/EXISTING.DWG
 DRAWING: G. PROJECTS120161D16-0271C AD/PLAT OF SURVEY.DWG

SHEET 1 OF 1

FEB 17 2016