

# PLAT OF SURVEY

NORTH 1/4 CORNER  
SECTION 22, T8N R2W  
1" Rebar found with  
Grant County Alum. Cap  
Point of Beginning

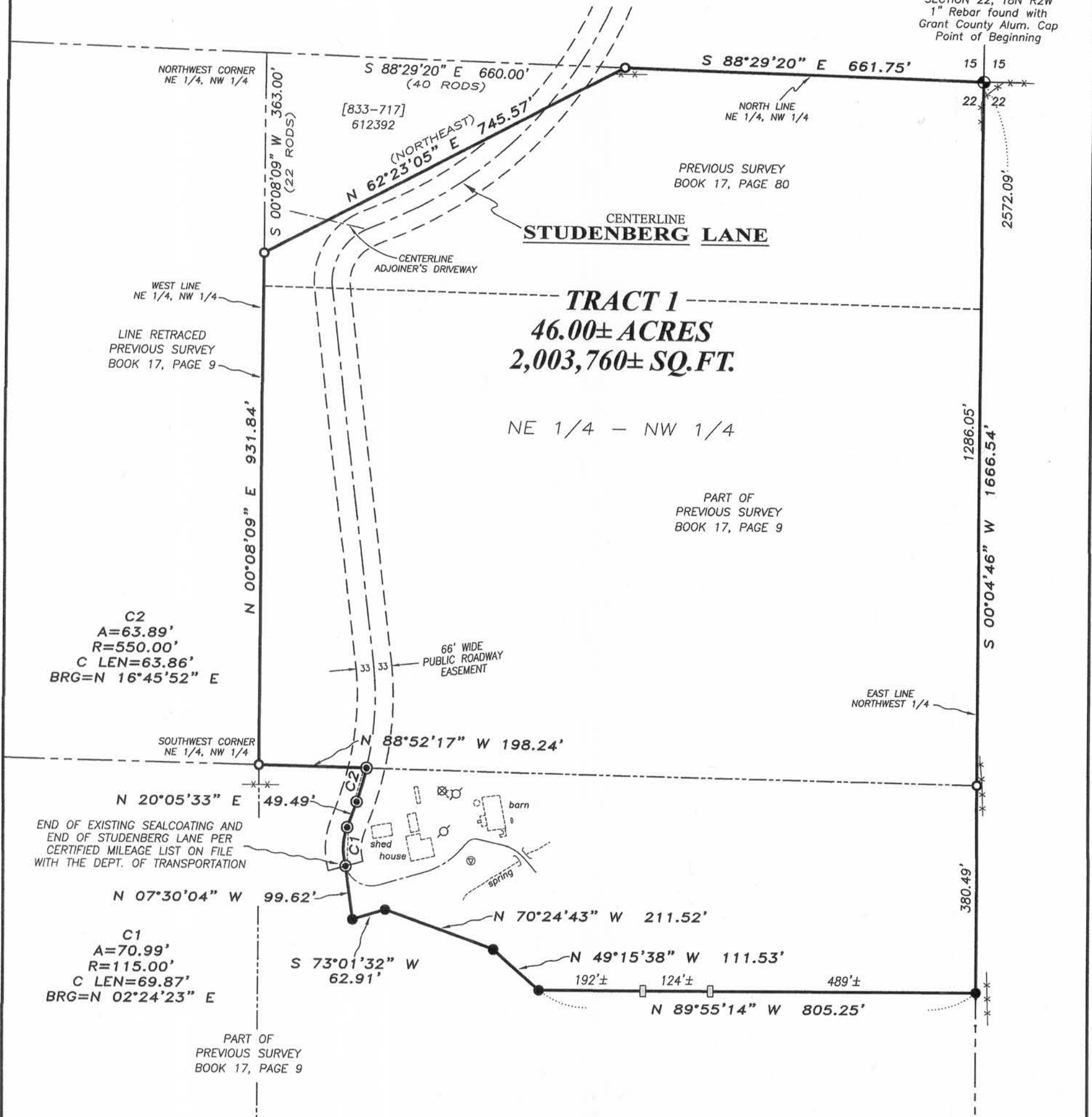

C2  
A=63.89'  
R=550.00'  
C LEN=63.86'  
BRG=N 16°45'52" E

C1  
A=70.99'  
R=115.00'  
C LEN=69.87'  
BRG=N 02°24'23" E

PART OF  
PREVIOUS SURVEY  
BOOK 17, PAGE 9

## LEGEND

- ⊙ Section Corner—as designated
- 3/4" x 18" rebar set with cap
- 3/4" rebar found
- 1/2" x 1" x 4' Wood lath set
- ⊕ Existing septic vent
- ⊗ Existing utility pole
- ⊠ Existing well
- ( ) Recorded as
- [ - ] Property described in Volume and Page, Grant County Registry
- - - Approximate fence

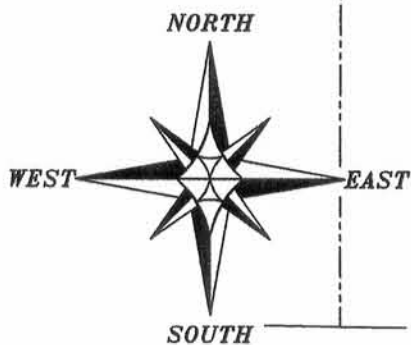

The East line of the NW 1/4 of Section 22 bears S 00°04'46" W according to the Grant County Coordinate System (2011 adjustment) which was determined by G.P.S. observation.

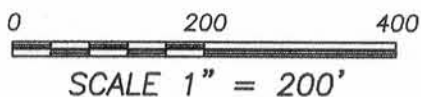

CENTER SECTION 22  
3/4" Rebar found

**Austin Engineering LLC**  
austinengineeringllc.com  
4211 HWY 81 E, LANCASTER, WI 53813  
PHONE: 608-723-6363 FAX: 608-723-6702

Prepared for: SISTER OLYVE JENAB

JOB NO: 15s219  
H:CRD\15s219  
H:PLAT\T8NR2W\22\15s219-JENAB

FIELDBOOK: TDSR  
DRAWN BY: AJ AUSTIN  
CREW: SW AUSTIN