

PLAT OF RESURVEY

NO. _____

**BEING UNIT 10 OF THE MISSISSIPPI MOUNTAIN CONDOMINIUM PLAT- AMENDMENT NO. 1
BEING LOCATED IN THE NORTHWEST QUARTER OF THE NORTHEAST QUARTER AND THE
NORTHEAST QUARTER OF THE NORTHWEST QUARTER OF SECTION THREE, TOWN FOUR
NORTH, RANGE SIX WEST OF THE 4TH P.M.,
OF BLOOMINGTON TOWNSHIP, GRANT COUNTY, WISCONSIN**

THAT I HAVE MADE SUCH SURVEY AND MAP BY THE DIRECTION OF ARNIE ROPER .
THERE IS NO WARRANTY WITH RESPECT TO LOCAL ORDINANCES.
THAT SUCH MAP IS A CORRECT REPRESENTATION OF ALL THE EXTERIOR BOUNDARIES OF THE LAND SURVEYED
THEREOF.
THAT I HAVE FULLY COMPLIED WITH THE PROVISIONS OF CHAPTER A-E 7 OF THE WISCONSIN ADMINISTRATIVE CODE
AND THE REQUIREMENTS OF BLOOMINGTON TOWNSHIP, IN SURVEYING AND MAPPING THE SAME.

DATED THIS 23rd DAY OF, December, 20 15.

Stanley King
STANLEY J. KING, S-2001

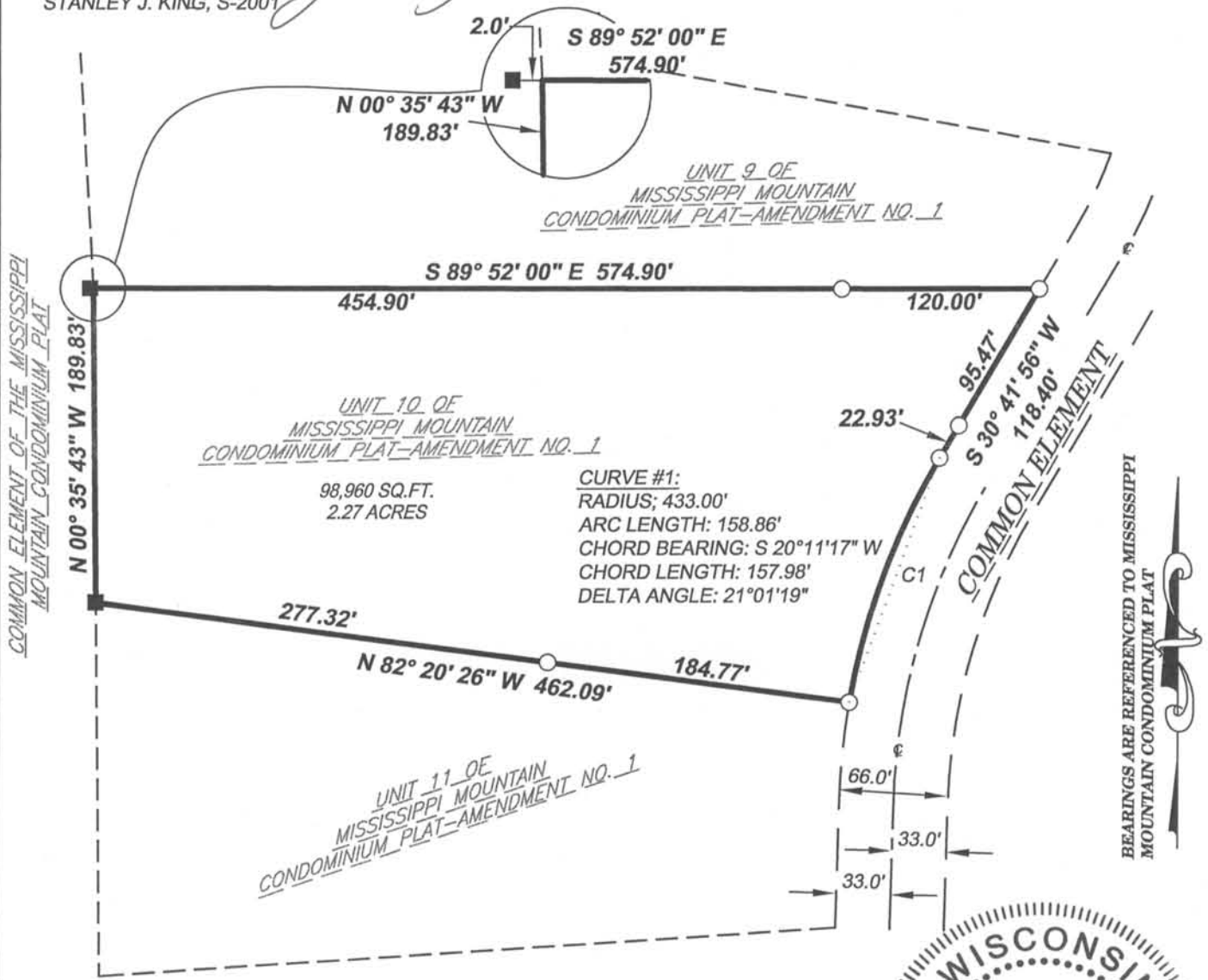

LEGEND

- SET NO. 10 X 18" REBAR - WT=4.30 #/L.F.
- NO. 6 REBAR FOUND
- PROPERTY BOUNDARY LINE
- c—c— CENTER LINE ROAD
- - - - - ROW / PROPERTY LINES



DELTA 3 ENGINEERING INC.
PROFESSIONAL CIVIL-MUNICIPAL & STRUCTURAL ENGINEERING-ARCHITECTURE
GRANT WRITING • LAND DEVELOPMENT • PLANNING & CADD SERVICES

875 SOUTH CHESTNUT STREET
PLATTEVILLE, WISCONSIN 53818

PHONE: (608) 348-5355
FAX: (608) 348-5455

For: ARNIE ROPER
530 SOUTH WATER STREET
PLATTEVILLE, WI 53818

DRAWN BY: K.DREESSENS
APPROVED: S.KING
CREW: BS,LR
DATA: G:\PROJECTS\2015\DI5-169\MISSISSIPPI\MOUNTAIN\LOT10\CIVIL\CAD\EXISTING\SURVEY.DWG
DRAWING: G:\PROJECTS\2015\DI5-169\MISSISSIPPI\MOUNTAIN\LOT10\CIVIL\CAD\CSM-POS\DI5-169_POS

