

PLAT OF SURVEY

NORTHEAST CORNER
SECTION 30, T3N R1W

LEGEND

- ⊙ 3/4" rebar with Grant County Aluminum Cap found
- 3/4" rebar found
- 1 1/4" rebar found
- 3/4" x 18" rebar set with cap
- ⊕ Existing septic vent
- + No monument set

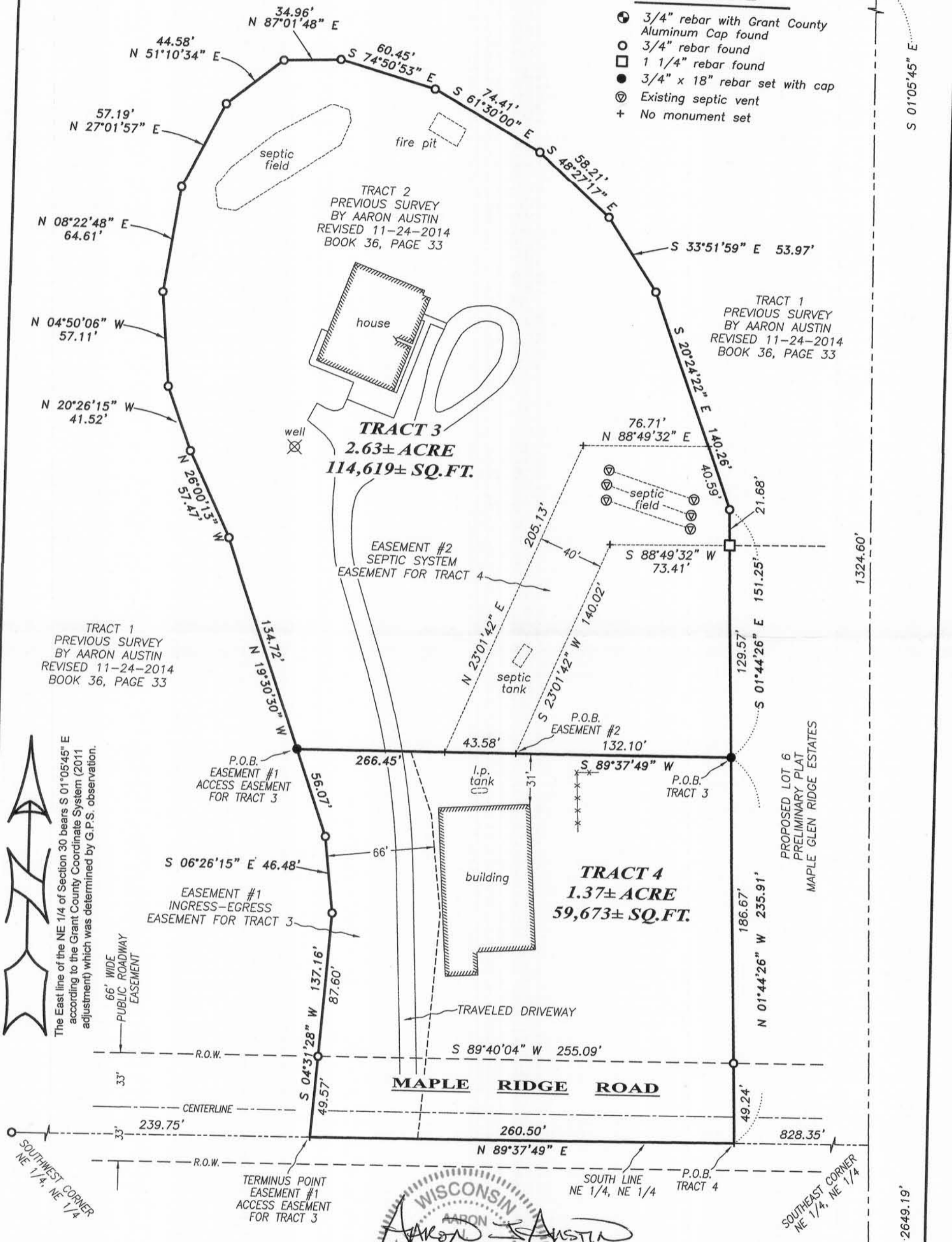
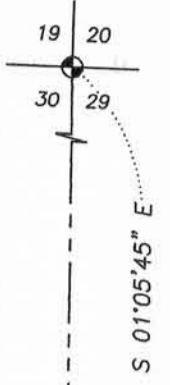

The East line of the NE 1/4 of Section 30 bears S 01°05'45" E according to the Grant County Coordinate System (2011 adjustment) which was determined by G.P.S. observation.

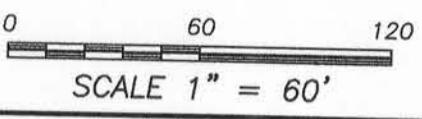

ALL PLANS THAT DO NOT SHOW A SEAL IMPRINT IN RED INK MAY CONTAIN UNAUTHORIZED ALTERATIONS. THE CERTIFICATION CONTAINED ON THIS DOCUMENT SHALL NOT APPLY TO ANY COPIES. DATED: 12-10-2015.

Prepared for: TOM SPENSLEY

Austin Engineering LLC
 austinengineeringllc.com
 4211 HWY 81 E, LANCASTER, WI 53813
 PHONE: 608-723-6363 FAX: 608-723-6702

JOB NO: 15s249
 H: CRD\15s249
 H: PLAT\T3NR1W\30\15s249-SPENSLEY

FIELDBOOK: TDSR
 DRAWN BY: AJ AUSTIN
 CREW: SW AUSTIN

PLAT OF SURVEY

TRACT 3 DESCRIPTION: (HOUSE PARCEL)

Located in the Northeast Quarter (NE 1/4) of the Northeast Quarter (NE 1/4) of Section Thirty (30), Township Three (3) North, Range One (1) West of the 4th P.M., Town of Platteville, Grant County, Wisconsin, containing 2.63 acres, more or less, and being described as follows:
Commencing at the Northeast corner of said Seciton 30;
thence South 01° 05' 45" East 1324.60 feet along the East line of said Section 30 to the Southeast corner of the Northeast Quarter (NE 1/4) of said Northeast Quarter (NE 1/4);
thence South 89° 37' 49" West 828.35 feet along the South line of the Northeast Quarter (NE 1/4) of said Northeast Quarter (NE 1/4);
thence North 01° 44' 26" West 235.91 feet to the point of beginning;
thence South 89° 37' 49" West 266.45 feet;
thence North 19° 30' 30" West 134.72 feet;
thence North 26° 00' 13" West 57.47 feet;
thence North 20° 26' 15" West 41.52 feet;
thence North 04° 50' 06" West 57.11 feet;
thence North 08° 22' 48" East 64.61 feet;
thence North 27° 01' 57" East 57.19 feet;
thence North 51° 10' 34" East 44.58 feet;
thence North 87° 01' 48" East 34.96 feet;
thence South 74° 50' 53" East 60.45 feet;
thence South 61° 30' 00" East 74.41 feet;
thence South 48° 27' 17" East 58.21 feet;
thence South 33° 51' 59" East 53.97 feet;
thence South 20° 24' 22" East 140.26 feet;
thence South 01° 44' 26" East 151.25 feet to the point of beginning.
Tract being subject to any and all easements of record and/or usage.

EASEMENT #1: (Access Easement for the benefit of Tract 3)

A Sixty-six foot (66') wide access easement for ingress-egress which is located in the Northeast Quarter (NE 1/4) of the Northeast Quarter (NE 1/4) of Section Thirty (30), Township Three (3) North, Range One (1) West of the 4th P.M., Town of Platteville, Grant County, Wisconsin, said easement being located 66 feet Easterly of and adjacent to the following described line:
Commencing at the Northeast corner of said Seciton 30;
thence South 01° 05' 45" East 1324.60 feet along the East line of said Section 30 to the Southeast corner of the Northeast Quarter (NE 1/4) of said Northeast Quarter (NE 1/4);
thence South 89° 37' 49" West 828.35 feet along the South line of the Northeast Quarter (NE 1/4) of said Northeast Quarter (NE 1/4);
thence North 01° 44' 26" West 235.91 feet;
thence South 89° 37' 49" West 266.45 feet to the point of beginning;
thence South 19° 30' 30" East 56.07 feet;
thence South 06° 26' 15" East 46.48 feet;
thence South 04° 31' 28" West 137.16 feet to the South line of the Northeast Quarter (NE 1/4) of said Northeast Quarter (NE 1/4) and the terminus point.

EASEMENT NOTES:

Other documentation will need to be recorded to clarify the intent, use, maintenance, assignments or other pertinent information of this easement.

TRACT 4 DESCRIPTION: (SHOP PARCEL)

Located in the Northeast Quarter (NE 1/4) of the Northeast Quarter (NE 1/4) of Section Thirty (30), Township Three (3) North, Range One (1) West of the 4th P.M., Town of Platteville, Grant County, Wisconsin, containing 1.37 acre, more or less, and being described as follows:
Commencing at the Northeast corner of said Seciton 30;
thence South 01° 05' 45" East 1324.60 feet along the East line of said Section 30 to the Southeast corner of the Northeast Quarter (NE 1/4) of said Northeast Quarter (NE 1/4);
thence South 89° 37' 49" West 828.35 feet along the South line of the Northeast Quarter (NE 1/4) of said Northeast Quarter (NE 1/4) to the point of beginning;
thence North 01° 44' 26" West 235.91 feet;
thence South 89° 37' 49" West 266.45 feet;
thence South 19° 30' 30" East 56.07 feet;
thence South 06° 26' 15" East 46.48 feet;
thence South 04° 31' 28" West 137.16 feet to the South line of the Northeast Quarter (NE 1/4) of said Northeast Quarter (NE 1/4);
thence North 89° 37' 49" East 260.50 feet along said South line to the point of beginning.
Tract being subject to any and all easements of record and/or usage.

EASEMENT #2: (Septic System Easement for the benefit of Tract 4)

A septic system easement which is located in the Northeast Quarter (NE 1/4) of the Northeast Quarter (NE 1/4) of Section Thirty (30), Township Three (3) North, Range One (1) West of the 4th P.M., Town of Platteville, Grant County, Wisconsin, said easement being described as follows:
Commencing at the Northeast corner of said Seciton 30;
thence South 01° 05' 45" East 1324.60 feet along the East line of said Section 30 to the Southeast corner of the Northeast Quarter (NE 1/4) of said Northeast Quarter (NE 1/4);
thence South 89° 37' 49" West 828.35 feet along the South line of the Northeast Quarter (NE 1/4) of said Northeast Quarter (NE 1/4);
thence North 01° 44' 26" West 235.91 feet;
thence South 89° 37' 49" West 132.10 feet to the point of beginning;
thence South 89° 37' 49" West 43.58 feet;
thence North 23° 01' 42" East 205.13 feet;
thence North 88° 49' 32" East 76.71 feet;
thence South 20° 24' 22" East 40.59 feet;
thence South 01° 44' 26" East 21.68 feet;
thence South 88° 49' 32" West 73.41 feet;
thence South 23° 01' 42" West 140.02 feet to the point of beginning.

EASEMENT NOTES:

Other documentation will need to be recorded to clarify the intent, use, maintenance, assignments or other pertinent information of this easement.

SURVEYOR'S CERTIFICATE:

I, Aaron J. Austin, Professional Wisconsin Land Surveyor, hereby certify:
That the above descriptions were surveyed, mapped and monumented as shown on this plat by me or under my direct supervision.
That conformance with local ordinances are not guaranteed with this survey.
That this survey was prepared under the instructions of Tom Spensley.
That to the best of my knowledge and belief, this plat is an accurate representation thereof.
Dated this 10th day of December, 2015.

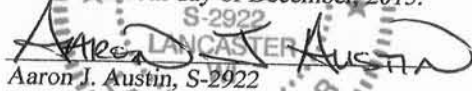
Aaron J. Austin, S-2922

All plans that do not show a seal imprint in red ink may contain unauthorized alterations.
The certification contained on this document shall not apply to any copies.

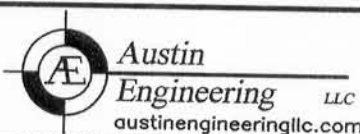

4211 HWY 81 E, LANCASTER, WI 53813
PHONE: 608-723-6363 FAX: 608-723-6702

Prepared for: TOM SPENSLEY

JOB NO: 15s249
H:\CRD\15s249
H:\PLAT\T3NR1W\30\15s249-SPENSLEY

FIELDBOOK: TDSR
DRAWN BY: AJ AUSTIN
CREW: SW AUSTIN

PLAT OF SURVEY

TRACT 3 DESCRIPTION: (HOUSE PARCEL)

Located in the Northeast Quarter (NE 1/4) of the Northeast Quarter (NE 1/4) of Section Thirty (30), Township Three (3) North, Range One (1) West of the 4th P.M., Town of Platteville, Grant County, Wisconsin, containing 2.63 acres, more or less, and being described as follows:
Commencing at the Northeast corner of said Seciton 30;
thence South 01° 05' 45" East 1324.60 feet along the East line of said Section 30 to the Southeast corner of the Northeast Quarter (NE 1/4) of said Northeast Quarter (NE 1/4);
thence South 89° 37' 49" West 828.35 feet along the South line of the Northeast Quarter (NE 1/4) of said Northeast Quarter (NE 1/4);
thence North 01° 44' 26" West 235.91 feet to the point of beginning;
thence South 89° 37' 49" West 266.45 feet;
thence North 19° 30' 30" West 134.72 feet;
thence North 26° 00' 13" West 57.47 feet;
thence North 20° 26' 15" West 41.52 feet;
thence North 04° 50' 06" West 57.11 feet;
thence North 08° 22' 48" East 64.61 feet;
thence North 27° 01' 57" East 57.19 feet;
thence North 51° 10' 34" East 44.58 feet;
thence North 87° 01' 48" East 34.96 feet;
thence South 74° 50' 53" East 60.45 feet;
thence South 61° 30' 00" East 74.41 feet;
thence South 48° 27' 17" East 58.21 feet;
thence South 33° 51' 59" East 53.97 feet;
thence South 20° 24' 22" East 140.26 feet;
thence South 01° 44' 26" East 151.25 feet to the point of beginning.
Tract being subject to any and all easements of record and/or usage.

EASEMENT #1: (Access Easement for the benefit of Tract 3)

A Sixty-six foot (66') wide access easement for ingress-egress which is located in the Northeast Quarter (NE 1/4) of the Northeast Quarter (NE 1/4) of Section Thirty (30), Township Three (3) North, Range One (1) West of the 4th P.M., Town of Platteville, Grant County, Wisconsin, said easement being located 66 feet Easterly of and adjacent to the following described line:
Commencing at the Northeast corner of said Seciton 30;
thence South 01° 05' 45" East 1324.60 feet along the East line of said Section 30 to the Southeast corner of the Northeast Quarter (NE 1/4) of said Northeast Quarter (NE 1/4);
thence South 89° 37' 49" West 828.35 feet along the South line of the Northeast Quarter (NE 1/4) of said Northeast Quarter (NE 1/4);
thence North 01° 44' 26" West 235.91 feet;
thence South 89° 37' 49" West 266.45 feet to the point of beginning;
thence South 19° 30' 30" East 56.07 feet;
thence South 06° 26' 15" East 46.48 feet;
thence South 04° 31' 28" West 137.16 feet to the South line of the Northeast Quarter (NE 1/4) of said Northeast Quarter (NE 1/4) and the terminus point.

EASEMENT NOTES:

Other documentation will need to be recorded to clarify the intent, use, maintenance, assignments or other pertinent information of this easement.

TRACT 4 DESCRIPTION: (SHOP PARCEL)

Located in the Northeast Quarter (NE 1/4) of the Northeast Quarter (NE 1/4) of Section Thirty (30), Township Three (3) North, Range One (1) West of the 4th P.M., Town of Platteville, Grant County, Wisconsin, containing 1.37 acre, more or less, and being described as follows:
Commencing at the Northeast corner of said Seciton 30;
thence South 01° 05' 45" East 1324.60 feet along the East line of said Section 30 to the Southeast corner of the Northeast Quarter (NE 1/4) of said Northeast Quarter (NE 1/4);
thence South 89° 37' 49" West 828.35 feet along the South line of the Northeast Quarter (NE 1/4) of said Northeast Quarter (NE 1/4) to the point of beginning;
thence North 01° 44' 26" West 235.91 feet;
thence South 89° 37' 49" West 266.45 feet;
thence South 19° 30' 30" East 56.07 feet;
thence South 06° 26' 15" East 46.48 feet;
thence South 04° 31' 28" West 137.16 feet to the South line of the Northeast Quarter (NE 1/4) of said Northeast Quarter (NE 1/4);
thence North 89° 37' 49" East 260.50 feet along said South line to the point of beginning.
Tract being subject to any and all easements of record and/or usage.

EASEMENT #2: (Septic System Easement for the benefit of Tract 4)

A septic system easement which is located in the Northeast Quarter (NE 1/4) of the Northeast Quarter (NE 1/4) of Section Thirty (30), Township Three (3) North, Range One (1) West of the 4th P.M., Town of Platteville, Grant County, Wisconsin, said easement being described as follows:
Commencing at the Northeast corner of said Seciton 30;
thence South 01° 05' 45" East 1324.60 feet along the East line of said Section 30 to the Southeast corner of the Northeast Quarter (NE 1/4) of said Northeast Quarter (NE 1/4);
thence South 89° 37' 49" West 828.35 feet along the South line of the Northeast Quarter (NE 1/4) of said Northeast Quarter (NE 1/4);
thence North 01° 44' 26" West 235.91 feet;
thence South 89° 37' 49" West 132.10 feet to the point of beginning;
thence South 89° 37' 49" West 43.58 feet;
thence North 23° 01' 42" East 205.13 feet;
thence North 88° 49' 32" East 76.71 feet;
thence South 20° 24' 22" East 40.59 feet;
thence South 01° 44' 26" East 21.68 feet;
thence South 88° 49' 32" West 73.41 feet;
thence South 23° 01' 42" West 140.02 feet to the point of beginning.

EASEMENT NOTES:

Other documentation will need to be recorded to clarify the intent, use, maintenance, assignments or other pertinent information of this easement.

SURVEYOR'S CERTIFICATE:

I, Aaron J. Austin, Professional Wisconsin Land Surveyor, hereby certify:
That the above descriptions were surveyed, mapped and monumented as shown on this plat by me or under my direct supervision.
That conformance with local ordinances are not guaranteed with this survey.
That this survey was prepared under the instructions of Tom Spensley.
That to the best of my knowledge and belief, this plat is an accurate representation thereof.
Dated this 10th day of December, 2015.

Aaron J. Austin, S-2922

All plans that do not show a seal imprint in red ink may contain unauthorized alterations.
The certification contained on this document shall not apply to any copies.

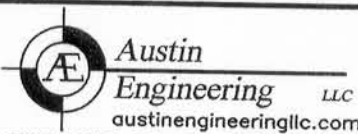

4211 HWY 81 E, LANCASTER, WI 53813
PHONE: 608-723-6363 FAX: 608-723-6702

Prepared for: TOM SPENSLEY

JOB NO: 15s249
H:\CRD\15s249
H:\PLAT\T3NR1W\30\15s249-SPENSLEY

FIELDBOOK: TDSR
DRAWN BY: AJ AUSTIN
CREW: SW AUSTIN