

PLAT OF SURVEY

REFERENCE LINE DESCRIPTION:

Commencing at the South Quarter (S 1/4) corner of Section Eighteen (18), Township Three (3) North, Range Four (4) West of the 4th P.M., Town of Waterloo, Grant County, Wisconsin; thence North 00° 46' 56" West 1311.59 feet; thence North 89° 26' 18" West 253.84 feet to a corner of that property as described in Volume 1434, Page 823 recorded as Document No. 772881, Grant County Registry, said corner being the point of beginning; thence South 89° 26' 18" East 253.84 feet along a line of said property; thence South 00° 46' 56" East 1311.59 feet along a line of said property to the South 1/4 corner thereof; thence South 88° 49' 58" East 771.36 feet along a line of said property; thence North 00° 46' 56" West 1850.00 feet along a line of said property; thence North 89° 21' 52" West 682.54 feet along a line of said property to the terminus point.

SURVEYOR'S CERTIFICATE:

I, Aaron J. Austin, Professional Wisconsin Land Surveyor, hereby certify: That the above description was surveyed, mapped and monumented as shown on this plat by me or under my direct supervision, all in accordance to the instructions of Mark Cherney and to the best of my knowledge and belief, this plat is an accurate representation thereof.

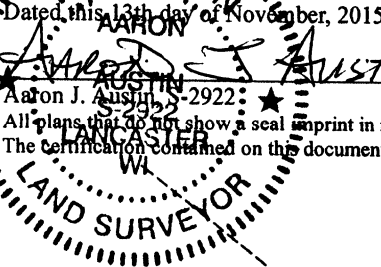

Aaron J. Austin, S-2922
 All plans that do not show a seal imprint in red ink may contain unauthorized alterations.
 The certification contained on this document shall not apply to any copies.

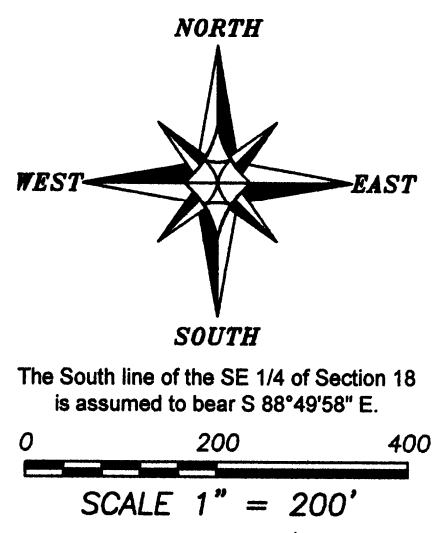
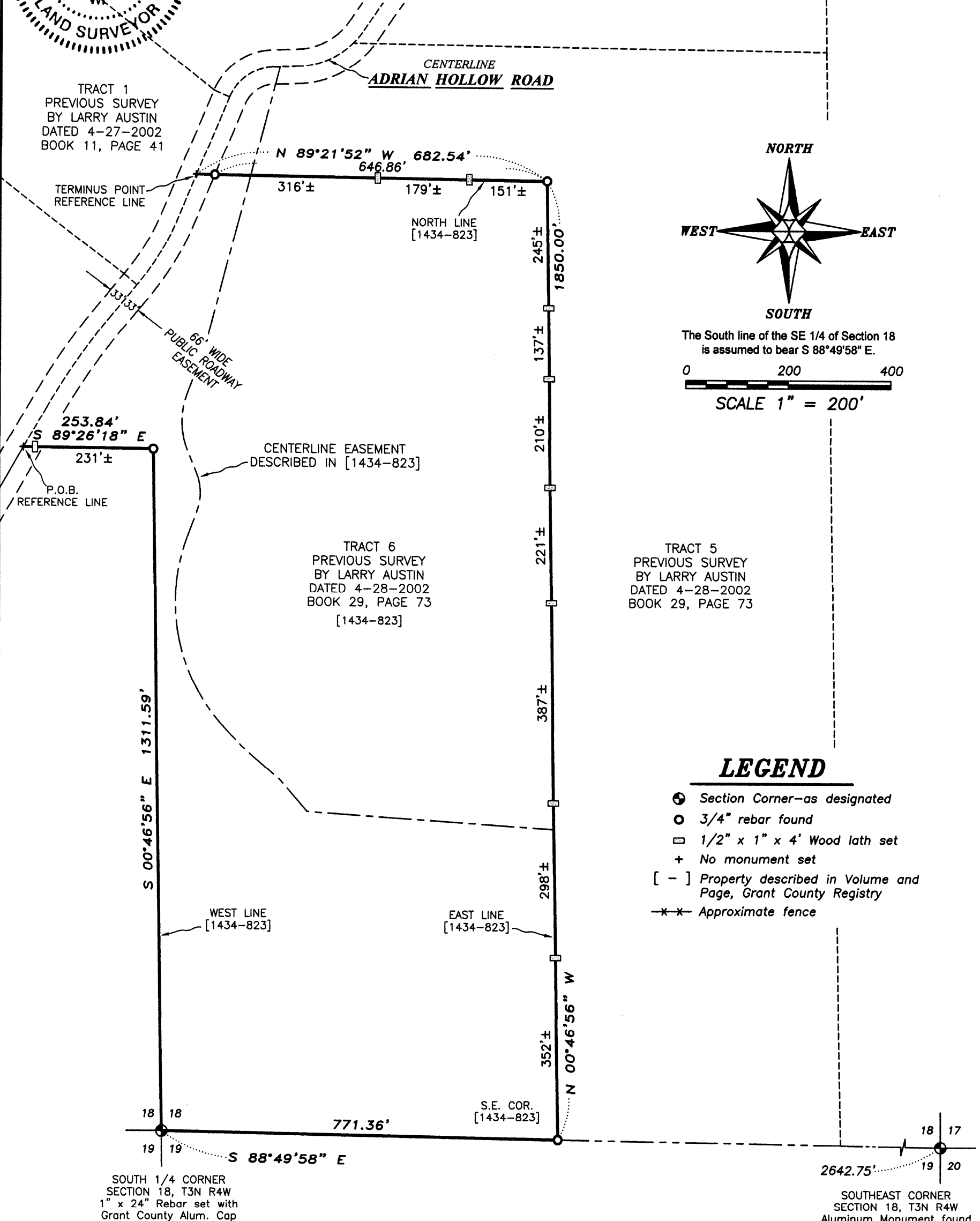

- LEGEND**
- ⊙ Section Corner—as designated
 - 3/4" rebar found
 - 1/2" x 1" x 4' Wood lath set
 - + No monument set
 - [-] Property described in Volume and Page, Grant County Registry
 - *- Approximate fence

Austin Engineering LLC
 austinengineeringllc.com
 4211 HWY 81 E, LANCASTER, WI 53813
 PHONE: 608-723-6363 FAX: 608-723-6702

Prepared for: **MARK CHERNEY**

JOB NO: 15s222
 H:CRD\15s222
 H:PLAT\T3NR4W\18\15s222-CHERNEY

FIELDBOOK: TDSR
 DRAWN BY: AJ AUSTIN
 CREW: SW AUSTIN

NOV 25 2015