

TRACT 1 DESCRIPTION:
 Located in the Northwest Quarter (NW 1/4) of the Northeast Quarter (NE 1/4) and the Southwest Quarter (SW 1/4) of the Northeast Quarter (NE 1/4) of Section Thirty-six (36), Township Two (2) North, Range Two (2) West of the 4th P.M., Town of Paris, Grant County, Wisconsin, containing 78.85 Acres, more or less, and being described as follows:
 Commencing at the North Quarter (N 1/4) corner of said Section 36;
 thence South 00° 16' 25" East 75.28 feet along the West line of the Northeast Quarter (NE 1/4) of said Section to the point of beginning;
 thence South 00° 16' 25" East 2567.53 feet along said West line to the Southwest corner of the Northeast Quarter (NE 1/4) of said Section;
 thence North 88° 31' 06" East 1321.90 feet along the South line of the Northeast Quarter (NE 1/4) of said Section to the Southeast corner of the Southwest Quarter (SW 1/4) of the Northeast Quarter (NE 1/4) thereof;
 thence North 00° 09' 27" West 2533.25 feet along the East line of the West Half (W 1/2) of the Northeast Quarter (NE 1/4) of said Section to the Southerly right of way of County Highway "HH";
 thence North 85° 24' 15" West 462.63 feet along said right of way as described in Volume 859, Page 59 recorded as Document No. 623036, Grant County Registry;
 thence North 81° 00' 38" West 201.00 feet along said right of way;
 thence South 88° 44' 09" West 189.38 feet along said right of way;
 thence South 88° 24' 25" West 104.54 feet along said right of way;
 thence North 00° 36' 46" West 12.46 feet along said right of way;
 thence North 89° 57' 52" West 194.71 feet along said right of way;
 thence South 00° 02' 08" West 18.00 feet along said right of way;
 thence South 72° 36' 09" West 186.94 feet along said right of way to the point of beginning.
 Tract being subject to any and all easements of record and/or usage.

TRACT 2 DESCRIPTION:
 Located in the Northeast Quarter (NE 1/4) of the Northeast Quarter (NE 1/4) and the Southeast Quarter (SE 1/4) of the Northeast Quarter (NE 1/4) of Section Thirty-six (36), Township Two (2) North, Range Two (2) West of the 4th P.M., Town of Paris, Grant County, Wisconsin, containing 76.66 Acres, more or less, and being described as follows:
 Commencing at the Northeast corner of said Section 36;
 thence South 00° 02' 29" East 74.84 feet along the East line of said Section 36 to the point of beginning;
 thence South 00° 02' 29" East 2562.86 feet along the East line of said Section to the East Quarter (E 1/4) corner thereof;
 thence South 88° 31' 06" West 1321.90 feet along the South line of the Northeast Quarter (NE 1/4) of said Section 36 to the Southwest corner of the Southeast Quarter (SE 1/4) of the Northeast Quarter (NE 1/4) thereof;
 thence North 00° 09' 27" West 2533.25 feet along the West line of the East Half (E 1/2) of said Northeast Quarter (NE 1/4) to the Southerly right of way of County Highway "HH";
 thence South 85° 24' 15" East 340.24 feet along said right of way as described in Volume 859, Page 59 recorded as Document No. 623036, Grant County Registry;
 thence North 85° 09' 36" East 401.69 feet along said right of way;
 thence North 88° 34' 22" East 307.75 feet along said right of way;
 thence North 75° 04' 20" East 178.76 feet along said right of way;
 thence North 88° 08' 44" East 106.85 feet along said right of way to the point of beginning.
 Tract being subject to any and all easements of record and/or usage.

SURVEYOR'S CERTIFICATE:
 I, Aaron J. Austin, Professional Wisconsin Land Surveyor, hereby certify:
 That the above descriptions were surveyed, mapped and monumented as shown on this plat by me or under my direct supervision.
 That compliance with local ordinances are not guaranteed with this survey.
 That this survey was prepared under the instructions of Karen Jensen.
 That to the best of my knowledge and belief, this plat is an accurate representation thereof.
 That all plans that do not show a seal imprint in red ink may contain unauthorized alterations.
 The certification contained on this document shall not apply to any copies.
 Dated this 20th day of November, 2015.
 Aaron J. Austin, S-2922

SURVEYOR'S NOTES:
 Fences shown on this survey were measured at random locations. The fence may meander between fence corners and are shown for reference only. Possession and occupational rights MAY have been acquired to the fence and it is not known if the fence is a fence of convenience or if it is intended to mark the boundary. This survey was prepared with the intent of following the lines shown and described hereon. Surveyor has made no investigation for easements of record, encumbrances, restrictive covenants, ownership title evidence except as specifically shown on this plat. No distance should be assumed by scaling. No improvements have been located unless shown and noted. No representation as to ownership, use or possession should be hereon implied. Refer to abstract, title or local ordinances for any additional restriction, easements or building setback lines. No abstract, nor title commitment, nor results of title searches were furnished to the surveyor.

LEGEND

- Section Corner - as designated
- 3/4" x 18" rebar set with cap
- 1/2" x 1" x 4' Wood lath set
- () Recorded as
- - - Approximate fence

PLAT OF SURVEY
 PREPARED FOR: KAREN JENSEN
 LOCATED IN SECTION 36, T2N R2W,
 TOWN OF PARIS, GRANT COUNTY, WISCONSIN

Austin
 Engineering LLC
 austinengineeringllc.com

4211 HWY 81 E
 LANCASTER, WI 53813
 PHONE 608-723-6363
 FAX 608-723-6702

JOB NO: 15s215
 H:CRD 15s215
 H:PLAT\T2NR2W\36\15s215-JENSEN

FIELDBOOK: TDSR
 DRAWN BY: AJ AUSTIN
 CREW: SW AUSTIN
 SHEET 1 OF 1

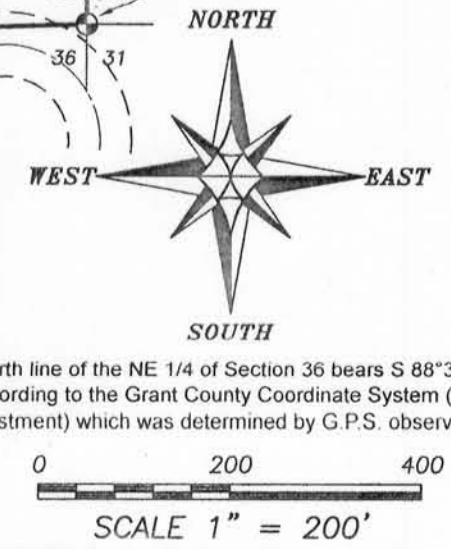

WEST 1/4 CORNER SECTION 36, T2N R2W 3/4" Rebar found with Grant Co. Alum. Cap

SOUTH 1/4 CORNER SECTION 36, T2N R2W 1" Rebar found with Grant Co. Alum. Cap

PART OF PREVIOUS SURVEY BY DANIEL PAULSON DATED 7-1-2009 FILED IN BOOK 26, PAGE 53

PART OF PREVIOUS SURVEY BY DANIEL PAULSON DATED 7-1-2009 FILED IN BOOK 26, PAGE 53