

PLAT OF SURVEY

LEGEND

SURVEYED DESCRIPTION:

Lot 5, LANCASTER INDUSTRIAL PARK SUBDIVISION,
SEC. 35 T5N R3W, City of Lancaster, Grant County, Wisconsin,
according to the recorded map or plat thereof.

- No. 6 x 24" rebar set with cap
- () Recorded as
- ⊙ Section Corner - as designated
- 10' Public Utility Easement

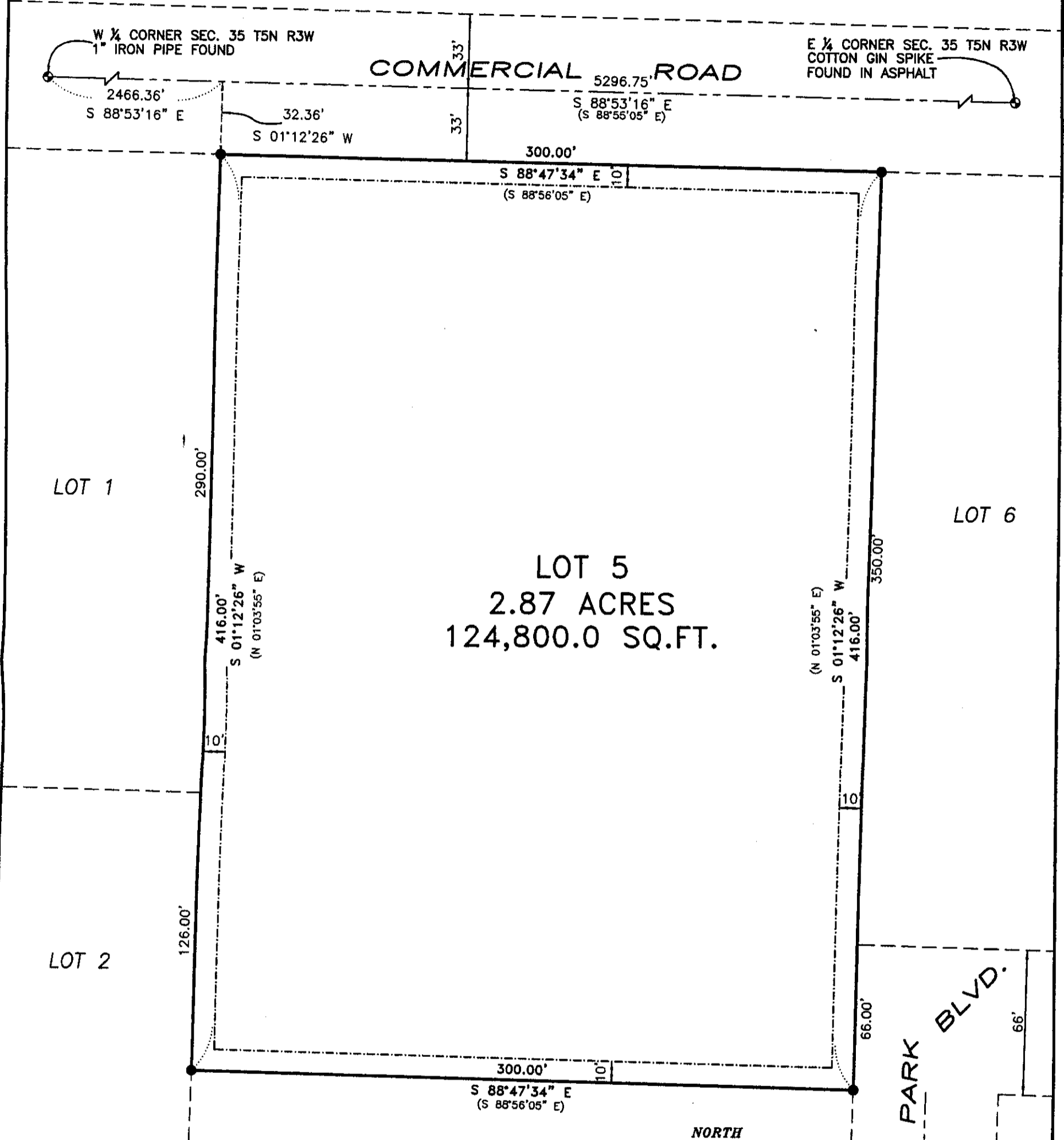

SURVEYOR'S CERTIFICATE:

I, Larry L. Austin, Registered Wisconsin Land Surveyor, hereby certify:
That the above description was surveyed, mapped and monumented
as shown on this plat by me or under my direct supervision.
That this survey was prepared under the instructions of Audrey Gaio-Johnston of SW Opportunities Center.
That to the best of my knowledge and belief, this plat is an accurate representation thereof.
Date: this 27th day of August, 2015

LARRY L. AUSTIN
S-1903
LANCASTER
WISCONSIN
LAND SURVEYOR

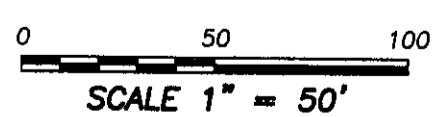
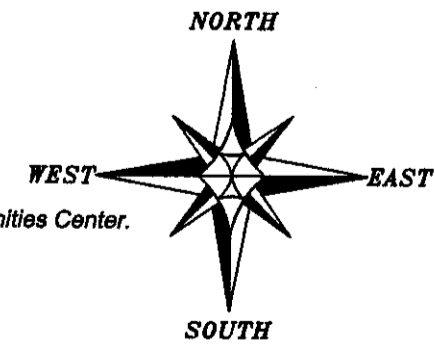

Prepared For: **SW OPPORTUNITIES CENTER Enterprises, LLC.**

4211 HWY 81 E, LANCASTER, WI 53813
PHONE 608-723-6363 FAX 608-723-6702

JOB NO: 15S009
FIELDBOOK: TDSR
H:\CRD\15S009-ZIMMER-2004
H:\PLAT\LANCASTER\INDPRRK\15S009-ZIMMER-2004

DRAWN BY: EM
APPROVED: LL AUSTIN
CREW: SWA-EM-BM