

PLAT OF SURVEY

WEST 1/4 CORNER
SECTION 23, T7N R4W
2" Iron pipe found

EAST 1/4 CORNER
SECTION 23, T7N R4W
1" Rebar found with
Grant County Alum. Cap

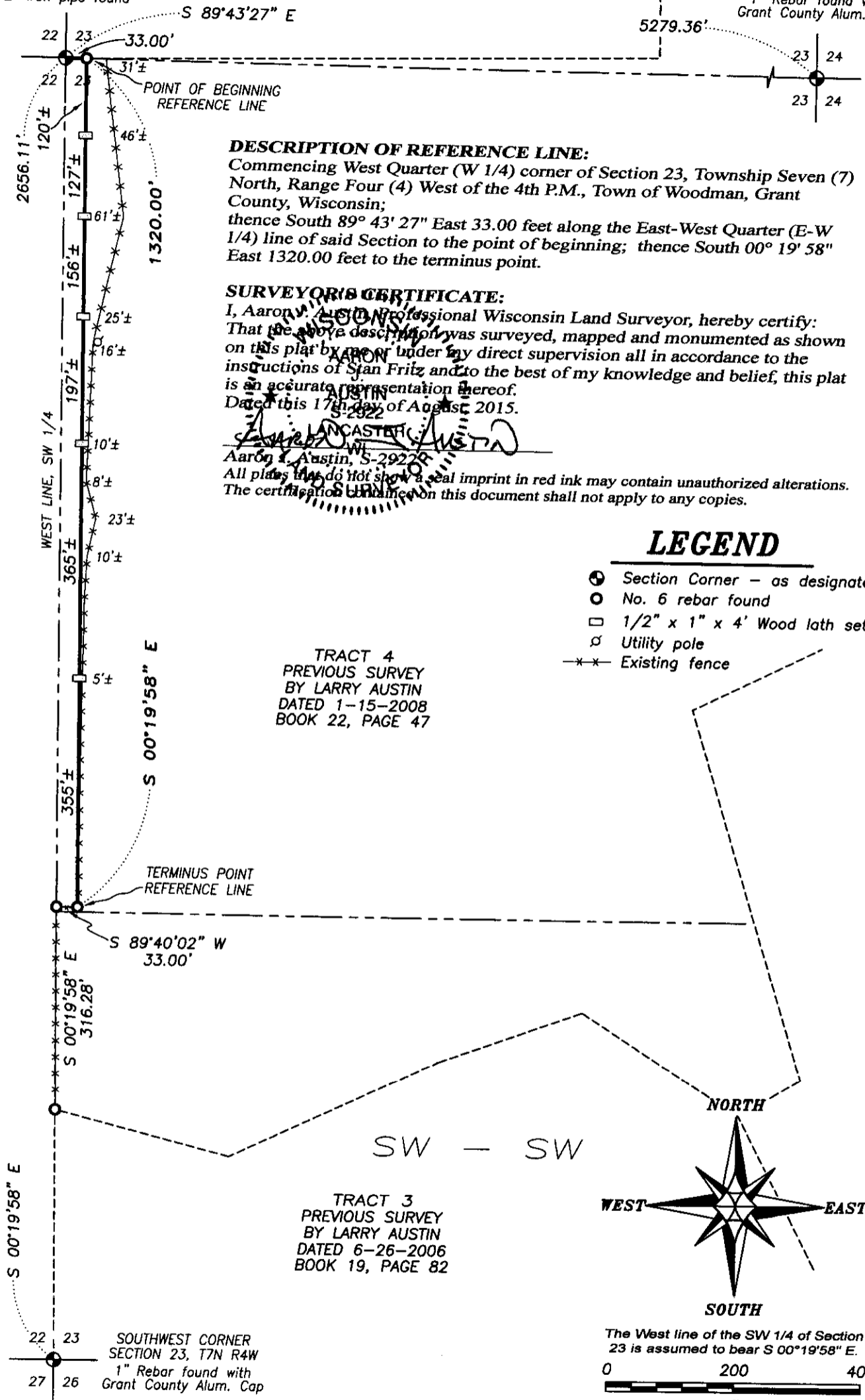

DESCRIPTION OF REFERENCE LINE:

Commencing West Quarter (W 1/4) corner of Section 23, Township Seven (7) North, Range Four (4) West of the 4th P.M., Town of Woodman, Grant County, Wisconsin; thence South 89° 43' 27" East 33.00 feet along the East-West Quarter (E-W 1/4) line of said Section to the point of beginning; thence South 00° 19' 58" East 1320.00 feet to the terminus point.

SURVEYOR'S CERTIFICATE:

I, Aaron J. Austin, Professional Wisconsin Land Surveyor, hereby certify: That the above description was surveyed, mapped and monumented as shown on this plat by me or under my direct supervision all in accordance to the instructions of Stan Fritz and to the best of my knowledge and belief, this plat is an accurate representation thereof. Dated this 17th day of August, 2015.

Aaron J. Austin
AARON J. AUSTIN
LANCASTER, WI
Aaron J. Austin, S-29222

All plats that do not show a seal imprint in red ink may contain unauthorized alterations. The certification contained on this document shall not apply to any copies.

LEGEND

- ⊙ Section Corner - as designated
- No. 6 rebar found
- 1/2" x 1" x 4' Wood lath set
- ∅ Utility pole
- *- Existing fence

TRACT 4
PREVIOUS SURVEY
BY LARRY AUSTIN
DATED 1-15-2008
BOOK 22, PAGE 47

TRACT 3
PREVIOUS SURVEY
BY LARRY AUSTIN
DATED 6-26-2006
BOOK 19, PAGE 82

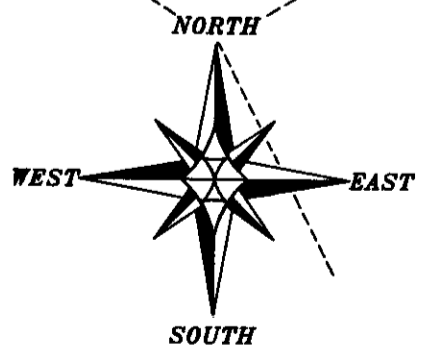

The West line of the SW 1/4 of Section 23 is assumed to bear S 00°19'58" E.

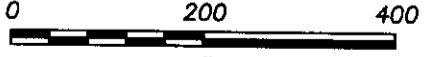

SCALE 1" = 200'



Prepared for: STAN FRITZ

JOB NO: 15s081
H:CRD\15s081
H:PLAT\T7NR4W\23\15s081-FRITZ

FIELDBOOK: TDSR
DRAWN BY: AJ AUSTIN
CREW: SW AUSTIN

4211 HWY 81 E, LANCASTER, WI 53813
PHONE: 608-723-6363 FAX: 608-723-6702

SHEET 1 OF 1

AUG 21 2015