

PREPARED BY: BUESING & ASSOCIATES ADDRESS: 1212 LOCUST STREET, DUBUQUE, IOWA 52001 PHONE: (563) 556-4389

PLAT OF SURVEY (RETRACEMENT) OF: NORTH 1/2 OF LOT 7 & LOT 8 OF BLOCK 29 OF THE ORIGINAL PLAT OF THE CITY OF LANCASTER, GRANT COUNTY, WISCONSIN

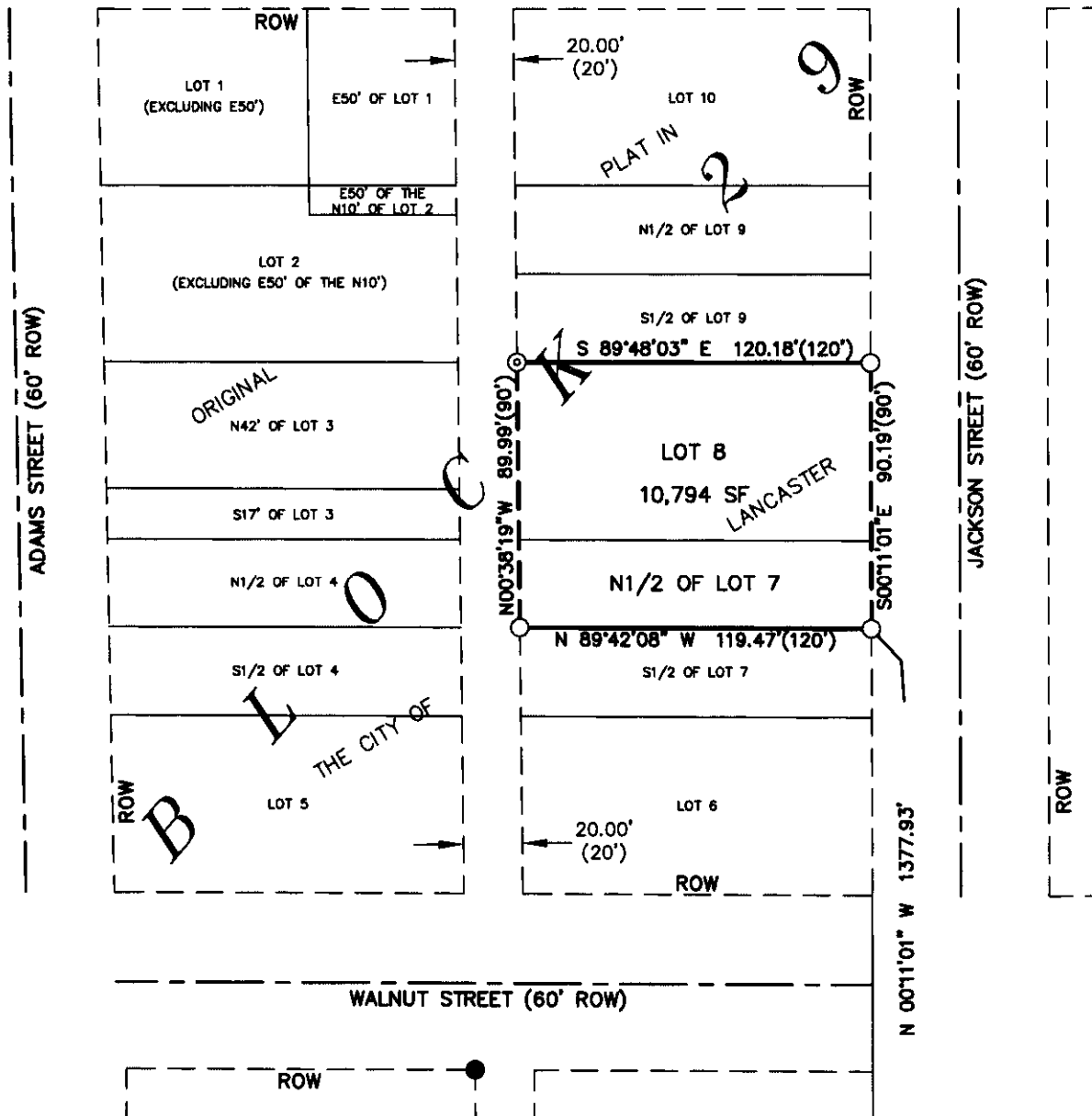

NOTE
LOCATED IN THE SE1/4 OF SECTION 3, T4N, R3W, CITY OF LANCASTER, GRANT COUNTY, WISCONSIN



NOTE
SHOT IN BACK OF CURB OF BLOCK 29 AND APPORTIONED DOWN TO REESTABLISH LOTS

I HEREBY CERTIFY THAT THIS LAND SURVEYING DOCUMENT WAS PREPARED AND THE RELATED SURVEY WORK WAS PERFORMED BY ME OR UNDER MY DIRECT PERSONAL SUPERVISION AND THAT I AM A DULY LICENSED LAND SURVEYOR UNDER THE LAWS OF THE STATE OF WISCONSIN.

Kenneth L. Buesing (DATE) 2, Sept. 2015
KENNETH L. BUESING LICENSE NUMBER S-2217

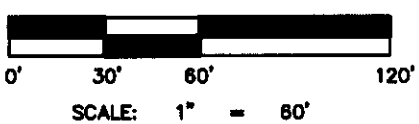
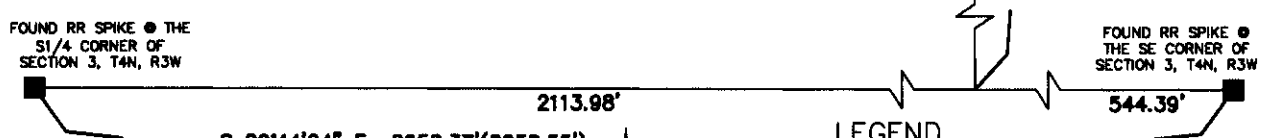

- LEGEND**
- FOUND 3/4" IRON PIPE
 - FOUND RR SPIKE
 - ⊙ PLACED MAGNAIL
 - PLACED 24" x 3/4" IRON REROD BAR MIN. WT. = 1.50 lbs./lin. ft.
 - SURVEYED BOUNDARY LINE
 - PROPERTY LINE
 - CENTERLINE
 - ROW RIGHT OF WAY LINE
 - () RECORD DIMENSION
 - POB POINT OF BEGINNING

- NOTES**
- (1) ALL MEASUREMENTS ARE IN FEET AND DECIMALS THEREOF.
 - (2) OWNER: LARRY L PAPE
CO-OWNER: PATRICIA J. RIESING
 - (3) DATE OF FIELD SURVEY: AUGUST 25, 2015.
 - (4) TOTAL SURVEYED AREA: 10,794 SQUARE FEET.

BEARINGS, FOR PURPOSES OF THIS SURVEY, ARE REFERENCED TO THE SOUTH LINE OF THE SE1/4 OF SECTION 3, T4N, R3W, CITY OF LANCASTER, GRANT COUNTY, WISCONSIN. ASSUMED TO BEARING S 89°44'04" E.

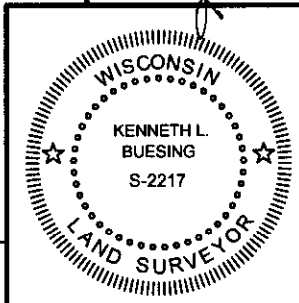

SHEET 1 OF 1	SHEET TITLE	PROJECT	NO. 15185	BUESING & ASSOCIATES INC. ENGINEERS AND SURVEYORS 1212 LOCUST ST. DUBUQUE, IA (563) 556-4389	DATE	REVISIONS	DRAWN BY:
	PLAT OF SURVEY (RETRACEMENT) OF:	SURVEY REQUESTED BY: LARRY PAPE 231 S JACKSON ST LANCASTER, WI 53813 (608) 723-9381	MATTHEW HENNING 3336 CHESTER RD CEDAR RAPIDS, IA 52411 (608) 723-9637		9/2/15		JCH
					SCALE:		CHECKED BY:
					1" = 60'		KLB