

PLAT OF SURVEY

SHEET 1 OF 1
 JOB ID: 1301291B
 FIELD: MGR
 DWG. BY: MGR

PARCEL DESCRIPTION:

FOR: TODD ZEUSKE

A parcel of land being part of the SE 1/4 of the SE 1/4 of Section 29 and part of the NE 1/4 of Section 32, T8N, R1W, Town of Muscodia, Grant County, Wisconsin, to wit:

BEGINNING at the NE corner of said Section 32; thence N 0°26'51" E, 337.15' to the beginning of a traverse along the centerline of County Road "G" and to the beginning of a curve, concave to the southwest, having a central angle of angle of 28°47'02", a radius of 800.00', and whose long chord bears N 13°56'40" W, 397.69'; thence 401.90' along said curve; thence N 28°20'11" W, 146.70' to the end of said centerline traverse; thence N 90°00'00" W, 620.80'; thence N 80°52'48" W, 538.50'; thence S 0°15'02" W, 941.80'; thence S 89°49'00" W, 262.00'; thence S 2°31'10" W, 1960.50' to the beginning of a traverse along the centerline of County Road "G"; thence N 81°28'48" E, 584.66' to the beginning of a curve, concave to the northwest, having a central angle of angle of 75°35'38", a radius of 1280.00', and whose long chord bears N 43°40'59" E, 1568.93'; thence 1688.78' along said curve to the end of said centerline traverse; thence N 0°26'51" E, 742.46' to the POINT OF BEGINNING. Parcel contains 88.424 acres, more or less. Parcel is subject to a right of way easement for County Road "G" along the southerly and easterly sides thereof. Parcel is subject to any easements of record and/or usage.

SURVEYOR'S CERTIFICATE:

I hereby certify that I have made a survey according to the instructions and/or description furnished me and that the plat drawn is a correct representation of that survey to the best of my knowledge and belief.

Michael G. Rochon

2/16/2013

Michael G. Rochon, RLS No. S-2767

Date

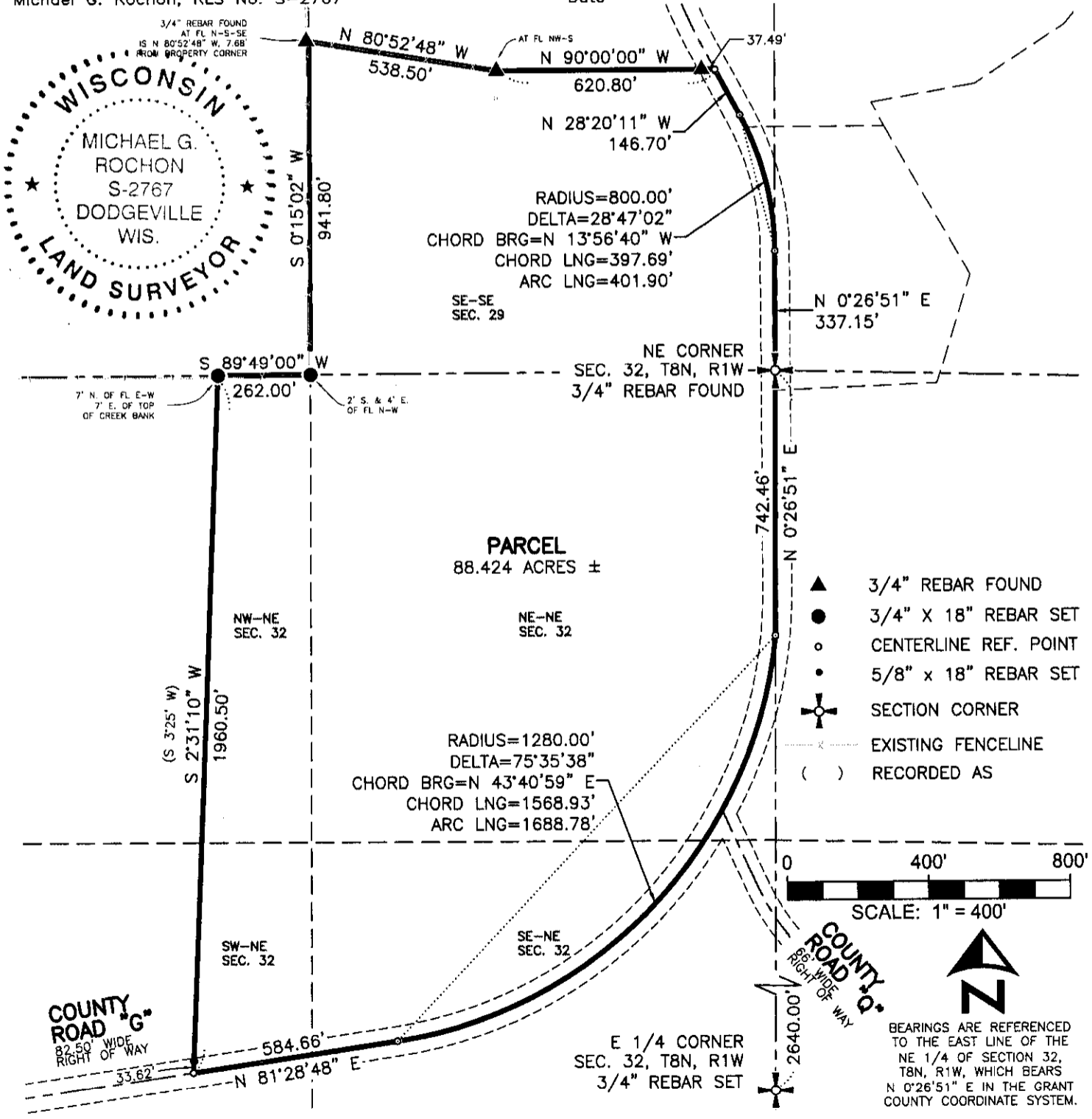

FULLCIRCLE
 ENGINEERING & SURVEYING

3462 Spring Valley Road | Dodgeville, WI 53533
 TEL: 608-935-0294 | CEL 608-574-9576
 www.fullcircleES.com

JUN 15 2015