

PLAT OF SURVEY

FOR: Kevin & Cynthia Honahan
% ED KRISINGER

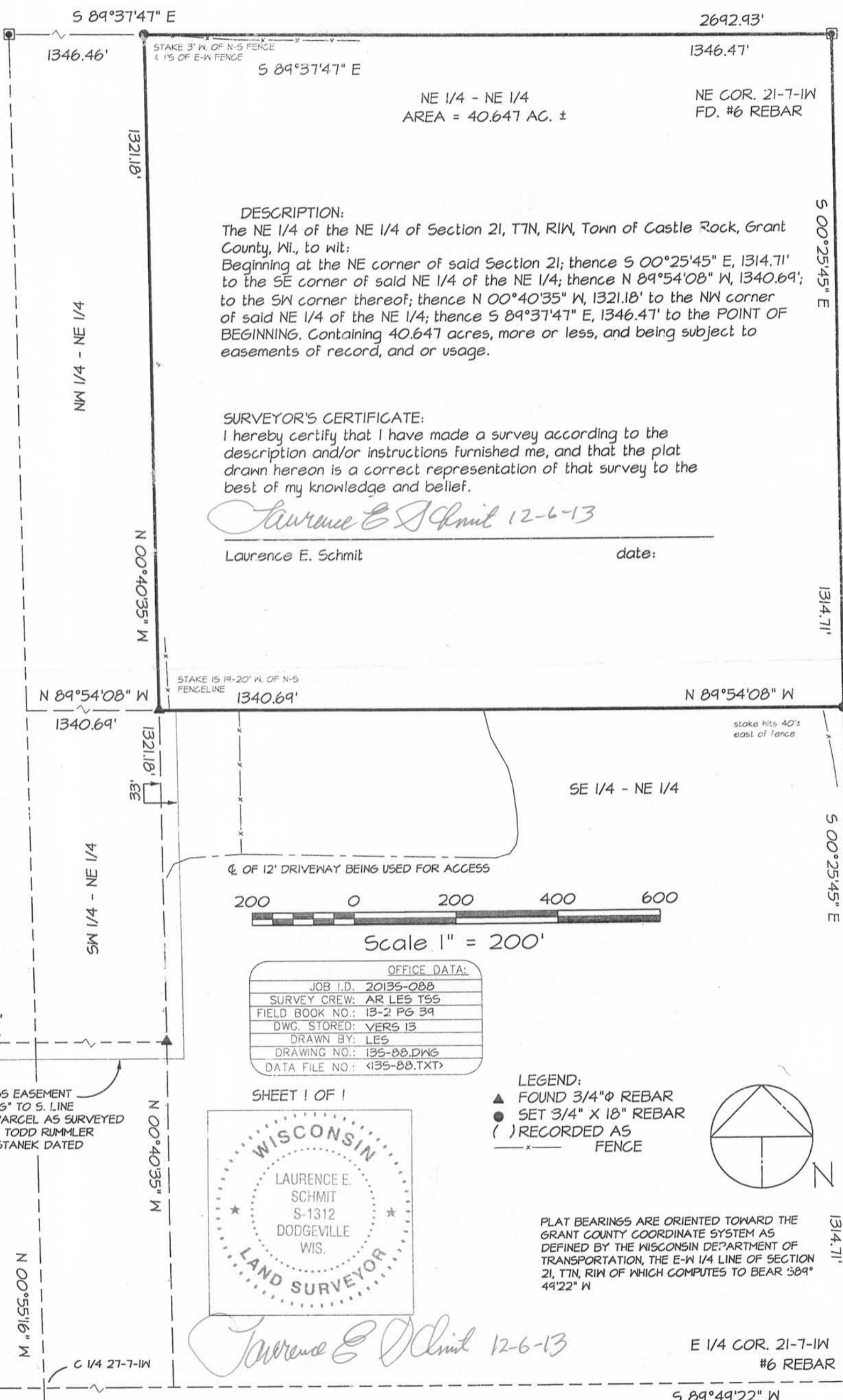

DESCRIPTION:
The NE 1/4 of the NE 1/4 of Section 21, T7N, R1W, Town of Castle Rock, Grant County, Wi., to wit:
Beginning at the NE corner of said Section 21; thence S 00°25'45" E, 1314.71' to the SE corner of said NE 1/4 of the NE 1/4; thence N 89°54'08" W, 1340.69'; to the SW corner thereof; thence N 00°40'35" W, 1321.18' to the NW corner of said NE 1/4 of the NE 1/4; thence S 89°37'47" E, 1346.47' to the POINT OF BEGINNING. Containing 40.647 acres, more or less, and being subject to easements of record, and or usage.

SURVEYOR'S CERTIFICATE:
I hereby certify that I have made a survey according to the description and/or instructions furnished me, and that the plat drawn hereon is a correct representation of that survey to the best of my knowledge and belief.

Laurence E. Schmit 12-6-13

Laurence E. Schmit

date:

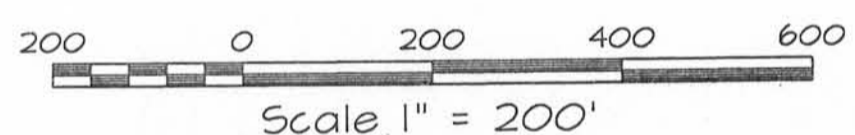

OFFICE DATA:	
JOB I.D.	20135-088
SURVEY CREW:	AR LES TSS
FIELD BOOK NO.:	13-2 PG 39
DWG. STORED:	VERS 13
DRAWN BY:	LES
DRAWING NO.:	135-88.DWG
DATA FILE NO.:	135-88.TXT

SHEET 1 OF 1



Laurence E. Schmit 12-6-13

- LEGEND:**
- ▲ FOUND 3/4" ϕ REBAR
 - SET 3/4" X 18" REBAR
 - () RECORDED AS
 - x— FENCE

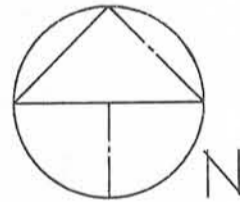

PLAT BEARINGS ARE ORIENTED TOWARD THE GRANT COUNTY COORDINATE SYSTEM AS DEFINED BY THE WISCONSIN DEPARTMENT OF TRANSPORTATION, THE E-W 1/4 LINE OF SECTION 21, T7N, R1W OF WHICH COMPUTES TO BEAR S89°49'22" W

SCHMIT ENGINEERING & SURVEYING
215 E. GRACE STREET
DODGEVILLE, WI. 53533
608-935-2721