

PLAT OF SURVEY

LOCATED IN
 THE NORTHWEST QUARTER (NW 1/4) OF THE SOUTHEAST QUARTER (SE 1/4) OF
 SECTION 19, TOWNSHIP 6 NORTH, RANGE 2 WEST, BEING PART OF OUTLOT 195,
 ASSESSOR'S PLAT TO THE CITY OF FENNIMORE, GRANT COUNTY, WISCONSIN

PREPARED BY: JAY P. ADAMS, RLS
 ADAMS ENGINEERING
 & SURVEYING, LLC

PREPARED FOR: MARK MOEN
 1650 FOXMOOR DRIVE
 FENNIMORE, WI 53809

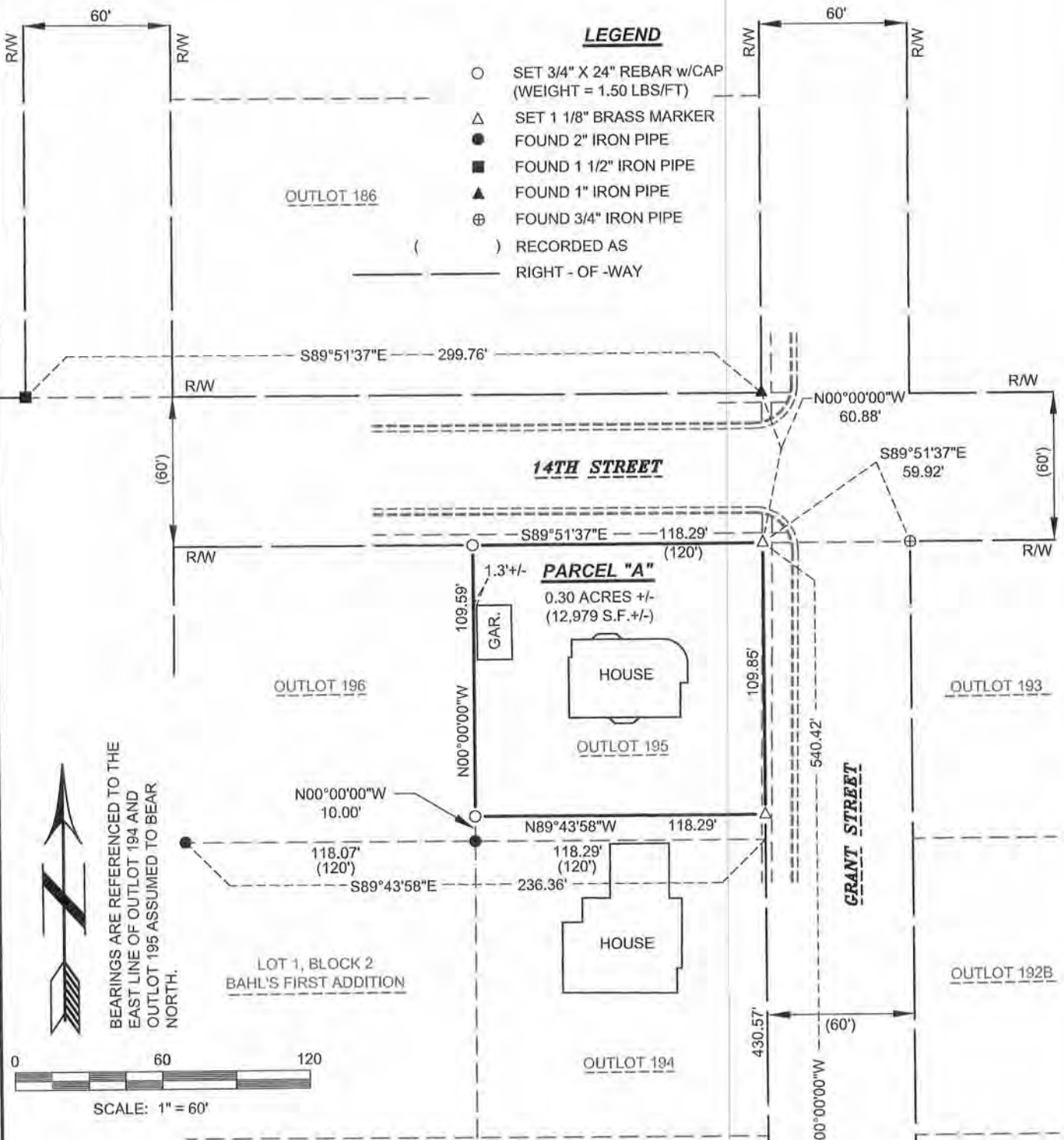

BEARINGS ARE REFERENCED TO THE
 EAST LINE OF OUTLOT 194 AND
 OUTLOT 195 ASSUMED TO BEAR
 NORTH.

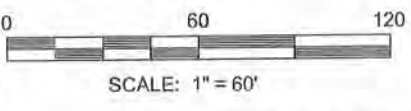

SURVEYOR'S CERTIFICATE

I, JAY P. ADAMS, REGISTERED LAND SURVEYOR, S-2879, DO HEREBY CERTIFY THAT I HAVE SURVEYED, MAPPED, AND MONUMENTED THE ABOVE DESCRIBED PROPERTY IN ACCORDANCE WITH THE PROVISIONS OF WISCONSIN ADMINISTRATIVE CODE A-E 7 AND UNDER THE DIRECTION OF MARK MOEN AND THAT THIS MAP IS AN ACCURATE REPRESENTATION OF THE SURVEY PERFORMED, TO THE BEST OF MY KNOWLEDGE AND BELIEF.

DATED THIS 13TH DAY OF DECEMBER 2013.

JAY P. ADAMS R.L.S. S-2879

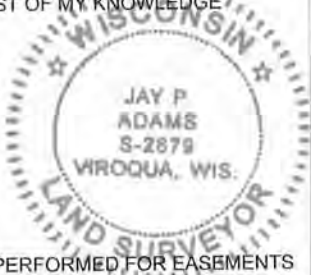

SHEET 1 OF 2

SURVEYOR'S NOTES

1. NO INVESTIGATION OR INDEPENDENT SEARCH HAS BEEN PERFORMED FOR EASEMENTS OF RECORD, ENCUMBRANCES, RESTRICTIVE COVENANTS, OWNERSHIP TITLE EVIDENCE OR ANY OTHER FACTS THAT A CURRENT AND ACCURATE TITLE SEARCH MAY DISCLOSE.
2. IMPROVEMENTS SHOWN HEREON WERE MEASURED AT RANDOM LOCATIONS AND ARE DISPLAYED FOR REFERENCE ONLY.

**ADAMS ENGINEERING
 & SURVEYING, LLC**

E7201A OAK KNOLL DRIVE
 VIROQUA, WI 54665
 PHONE: (608) 485-2662

LEGAL DESCRIPTION: PARCEL "A"

A PARCEL OF LAND LOCATED IN THE NORTHWEST QUARTER OF THE SOUTHEAST QUARTER OF SECTION 19, TOWNSHIP 6 NORTH, RANGE 2 WEST, BEING PART OF OUTLOT 195, ASSESSOR'S PLAT TO THE CITY OF FENNIMORE, GRANT COUNTY, WISCONSIN MORE PARTICULARLY DESCRIBED AS FOLLOWS:

BEGINNING AT THE NORTHEAST CORNER OF SAID OUTLOT 195;
THENCE S 00°00'00" E, 109.85 FEET ALONG THE EAST LINE OF OUTLOT 195;
THENCE N 89°43'58" W, 118.29 FEET TO THE WEST LINE OF OUTLOT 195;
THENCE N 00°00'00" W, 109.59 FEET ALONG THE WEST LINE OF OUTLOT 195 TO THE NORTH LINE OF OUTLOT 195;
THENCE S 89°51'37" E, 118.29 FEET ALONG THE NORTH LINE OF OUTLOT 195 TO THE POINT OF BEGINNING.

SAID PARCEL CONTAINS 0.30 ACRES, MORE OR LESS.

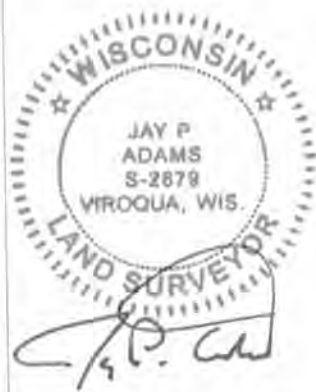

1 DECEMBER 2013