

PLAT OF SURVEY

LOCATED IN PART OF THE NW 1/4 OF THE SW 1/4 AND THE SW 1/4 OF THE SW 1/4 OF SECTION 24 AND IN PART OF THE NW 1/4 OF THE NW 1/4 OF SECTION 25, TOWNSHIP 6 NORTH, RANGE 5 WEST, TOWN OF PATCH GROVE, GRANT COUNTY, WISCONSIN.

Surveyor's Certificate:

I, Jessica A. Sandry, Registered Land Surveyor, do hereby certify that by the Order of Russell and Nancy Priebe and in full compliance with the provisions of Chapter A-E 7 of the Wisconsin Administrative Code that I did reestablish and monument the most northerly corner of lands as described in Volume 1320, Page 851, Document #745764, said lands being located in part of the NW 1/4 of the SW 1/4 and the SW 1/4 of the SW 1/4 of Section 24 and in part of the NW 1/4 of the NW 1/4 of Section 25, Township 6 North, Range 5 West, Town of Patch Grove, Grant County, Wisconsin. The previously existing monument at said corner being no longer in existence. At the request of Russell and Nancy Priebe, I also placed lath, ribbon and paint along a line running from the reestablished monument to an existing monument at the Southeast corner of the SW 1/4 of the SW 1/4 of said Section 24. Said line being described as follows: Commencing at the Southwest corner of Section 24, Township 6 North, Range 5 West, Town of Patch Grove, Grant County, Wisconsin; thence N00°52'34"W along the West line of the SW 1/4 of said Section 24, 1980.00 feet to the point of beginning; thence S34°43'11"E, 2385.02 feet to the Southeast corner of the SW 1/4 of the SW 1/4 of said Section 24 and the point of termination. I also placed lath, flagging and paint along a line running between existing monuments at the Southeast and Southwest corners of said parcel as shown hereon. I further certify that the within drawing is a true and correct representation of the boundaries surveyed to the best of my knowledge and belief and that the associated field survey and analysis were completed under my responsible direction and supervision.

Jessica A. Sandry
 Jessica A. Sandry R.L.S. S-2310

11-21-2013
 Date

LEGEND:

- Existing 3/4" Dia. Round Iron Bar
- Set 3/4" x 24" Min. Round Iron Rebar Weighing 1.502 Lbs./Lin.Ft.
- (r.a.) Recorded Bearing and/or Distance

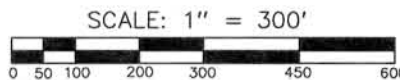

Bearings referenced to the West line of the SW 1/4 of Section 24, T6N, R5W recorded as bearing N00°52'34"W.

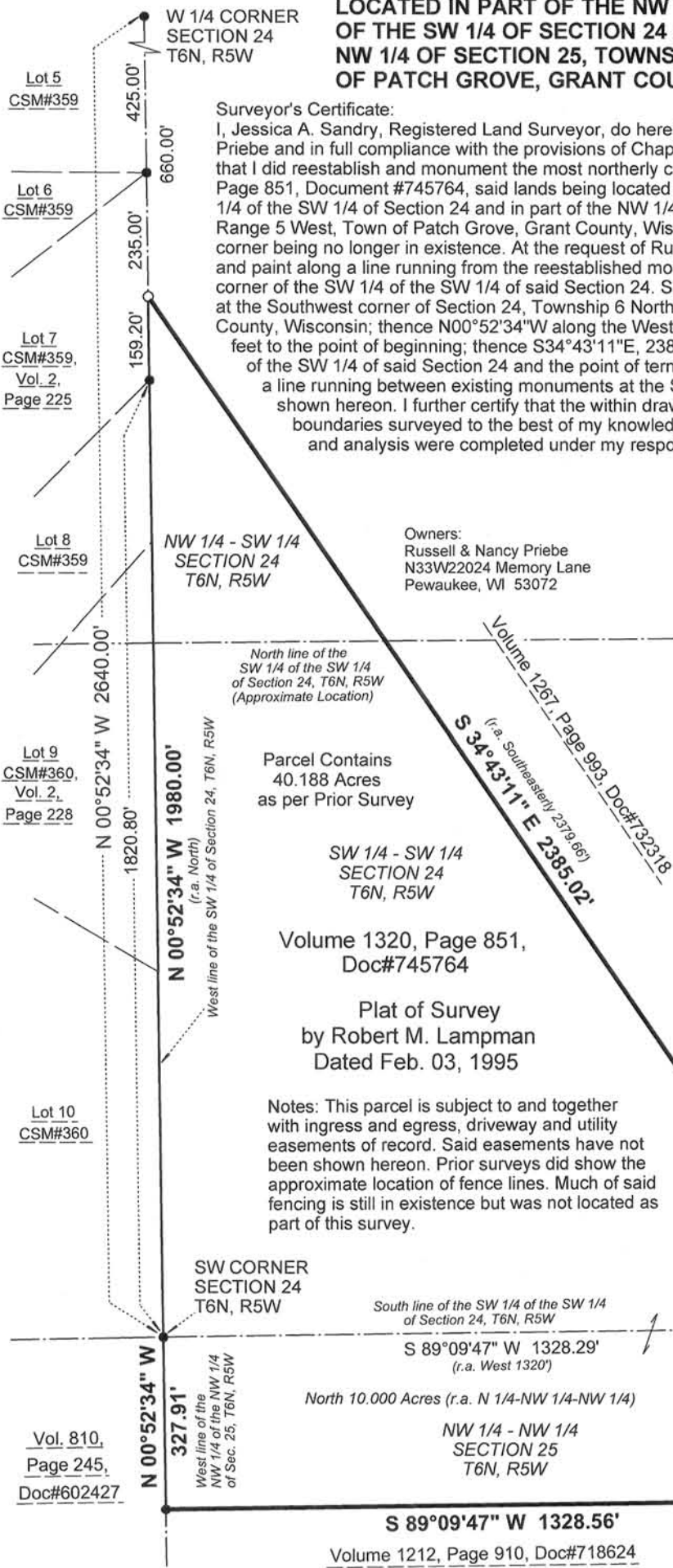

Parcel Contains 40.188 Acres as per Prior Survey

Volume 1320, Page 851, Doc#745764

Plat of Survey by Robert M. Lampman Dated Feb. 03, 1995

Notes: This parcel is subject to and together with ingress and egress, driveway and utility easements of record. Said easements have not been shown hereon. Prior surveys did show the approximate location of fence lines. Much of said fencing is still in existence but was not located as part of this survey.

LAMPMAN & ASSOCIATES
 E750 Roberts Road
 De Soto, Wisconsin 54624
 Phone: (608)648-2288

Prepared For: Russell & Nancy Priebe
 Project No.: 1473-1001-13 Map No.: 640
 Scale: 1" = 300' Drafted By: J.A.S.
 Date: November 21, 2013 Sheet 1 of 1

By the Order of:
 Russell & Nancy Priebe
 N33W22024 Memory Ln.
 Pewaukee, WI 53072