

# PLAT OF SURVEY

NORTH 1/4 CORNER  
SECTION 15, T4N R6W

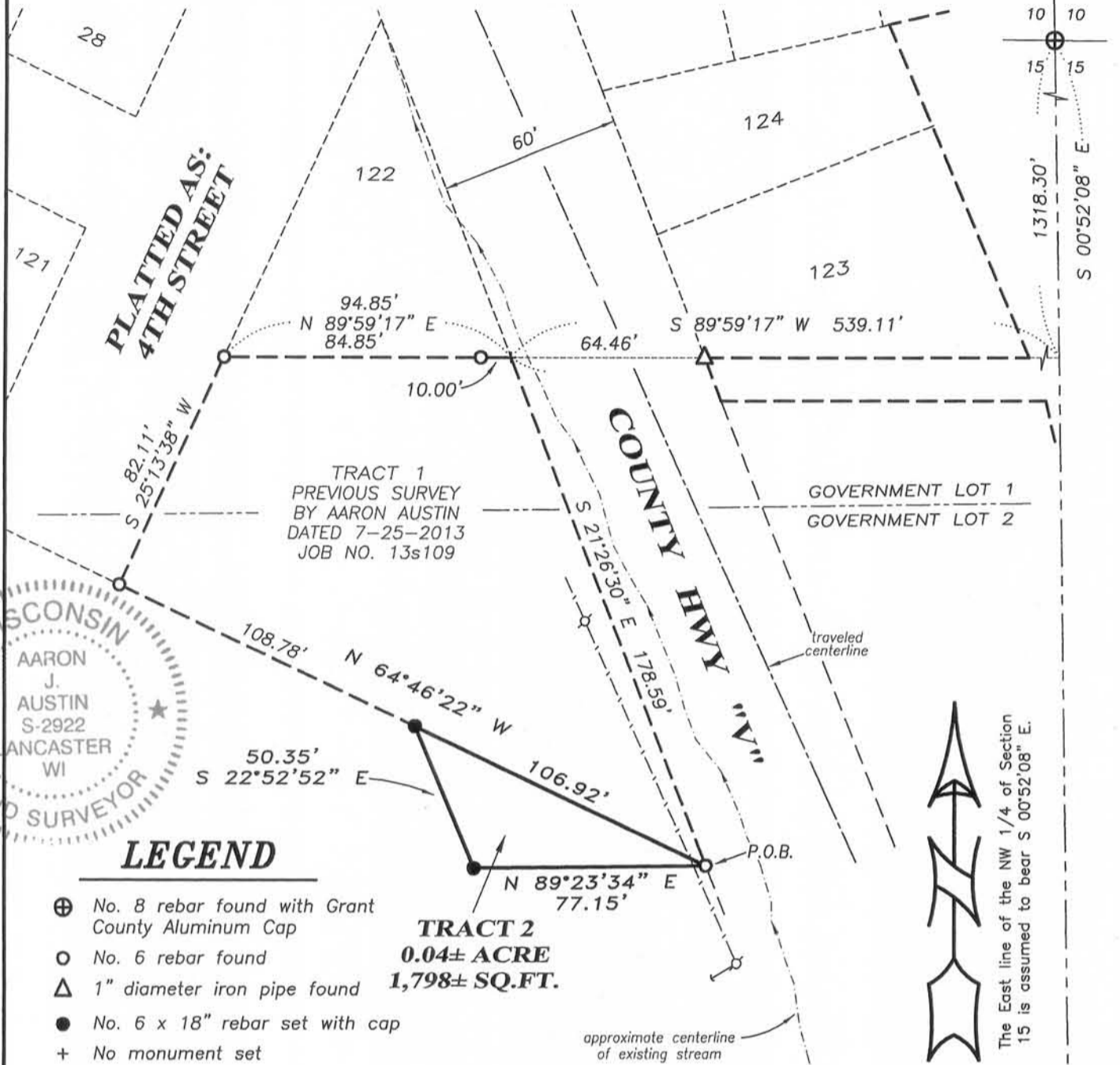

## LEGEND

- ⊕ No. 8 rebar found with Grant County Aluminum Cap
- No. 6 rebar found
- △ 1" diameter iron pipe found
- No. 6 x 18" rebar set with cap
- + No monument set
- ♁ Utility pole
- Overhead utility line

**TRACT 2**  
0.04± ACRE  
1,798± SQ.FT.

### DESCRIPTION OF SURVEY:

Located in Government Lot 2 of Section Fifteen (15), Township Four (4) North, Range Six (6) West of the 4th P.M., Town of Glen Haven, Grant County, Wisconsin, containing 0.04 acre, more or less, and being described as follows:  
Commencing at the North Quarter (N 1/4) corner of said Section 15; thence South 00° 52' 08" East 1318.30 feet along the East line of the Northwest Quarter (NW 1/4) of said Section; thence South 89° 59' 17" West 539.11 feet to the Southeast corner of Lot 122 of the Plat of the Village of Glen Haven, according to the recorded map or plat thereof; thence South 21° 26' 30" East 178.59 feet along the East line of a previous survey by Aaron Austin dated 7-25-2013 filed in Book 34 of Surveys, Page 11, Grant County Tax Lister's office, to the point of beginning; thence North 64° 46' 22" West 106.92 feet along the South line of said survey; thence South 22° 52' 52" East 50.35 feet; thence North 89° 23' 34" East 77.15 feet to the point of beginning.  
Tract being subject to any and all easements of record and/or usage.

### SURVEYOR'S CERTIFICATE:

I, Aaron J. Austin, Registered Wisconsin Land Surveyor, hereby certify:  
That the above description was surveyed, mapped and monumented as shown on this plat by me or under my direct supervision.  
That this survey was prepared under the instructions of Patricia Bailey.  
That to the best of my knowledge and belief, this plat is an accurate representation thereof.  
That all plans that do not show a seal imprint in red ink may contain unauthorized alterations.  
The certification contained on this document shall not apply to any copies.  
Dated this 7th day of November, 2013.

*Aaron J. Austin*  
Aaron J. Austin, S-2922

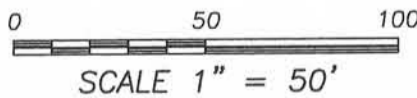

SOUTHEAST CORNER  
NORTHWEST 1/4



**Austin Engineering LLC**  
austinengineeringllc.com

4211 HWY 81 E, LANCASTER, WI 53813  
PHONE: 608-723-6363 FAX: 608-723-6702

PREPARED FOR: KAREN LINDH & PATRICIA BAILEY

JOB NO: 13s183  
G:\T4NR6W\15  
H:\PLAT\T4NR6W\15\13s183-BAILEY

FIELDBOOK: TDSR  
DRAWN BY: AJ AUSTIN  
CREW: SW AUSTIN

SHEET 1 OF 1

NOV 20 2013